# Cavalier

# The Cavalier

*Presented*
*by*
*the*

## *SENIOR CLASS OF 1964*
## *NEW KENT HIGH SCHOOL*

*New Kent, Virginia*

Editor-in-Chief
Linda Harrell

Sponsor
Mrs. Charles Roberts

Business Manager
Joseph Saunders

# FOREWORD

New Kent High School is a portal through which we, the hopes and dreams of the states and nations, pass. We do not pass with minds unaltered, however. Here we learn to see beneath the surface, to distinguish the shadings of truth and illusion.

As you turn each page and look at each picture in the 1964 Cavalier, may each reflect for you a happy experience or a sad one, but always a memorable one.

# CONTENTS


ADMINISTRATION AND FACULTY

CLASSES

ORGANIZATIONS AND ACTIVITIES

ATHLETICS

ELEMENTARY

ADVERTISEMENTS

# Dedication

WE, THE SENIOR CLASS OF 1964, DEDICATE THIS ISSUE OF THE NEW KENT CAVALIER TO MRS. ELIZABETH M. PEACE, CAFETERIA DIETITIAN. THROUGH THE YEARS SHE HAS PROVIDED US WITH THE NOURISHMENT FOR OUR BODIES WHICH HAS ENABLED US TO CONTINUE THE NOURISHMENT OF OUR MINDS. SCHOOL IS NOT ONLY FOR GROWTH OF MIND BUT ALSO FOR GROWTH OF BODY. WE EXTEND OUR THANKS TO MRS. PEACE FOR HER PART IN ENABLING US TO ACCOMPLISH BOTH.

# FACULTY

Byrd W. Long
Superintendent

Mrs. W. J. Studer
Secretary

Mrs. Paul S. Richmond
Guidance Director

Mrs. A. S. Dalrymple
Librarian

John Averett
Science, Phys. Ed.

Mrs. W. B. Cluverius, Jr.
English, Math

Juliette S. Cornett
English

Paul Gilley
Vocational Agriculture

Mrs. O. S. Mears
History, Math

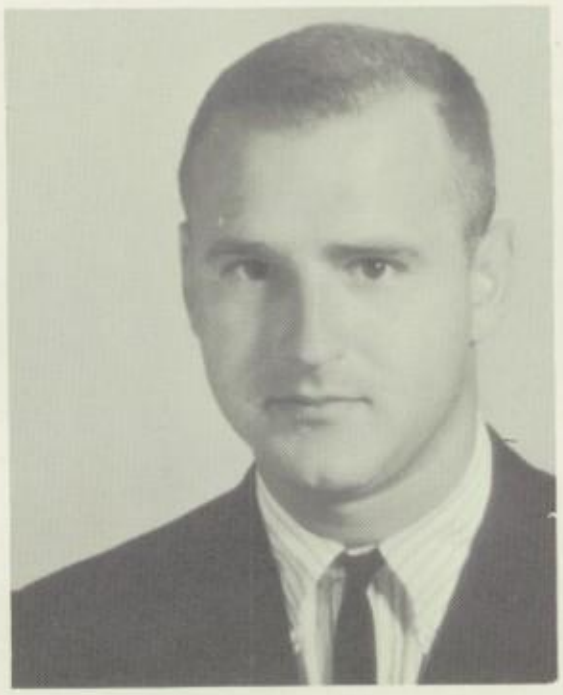

Willard B. Mountjoy
Geography, Phys. Ed.

Mrs. T. V. Pomfrey
Latin, Spanish, Math

Mrs. Charles N. Roberts
Business

Edward Stansfield
English, World History

Claude Roger Rowland
Science

Mrs. A. L. Thomas
Music

Mrs. J. A. Williams
Home Economics

> There is a time in every man's education when he arrives at the conviction that envy is ignorance; that imitation is suicide; that he must take himself for better for worse as his portion; . . . The power which resides in him is new in nature, and none but he knows what that is which he can do, nor does he know until he has tried.
>
> Emerson in "Self Reliance"

These words of the American essayist attempt to instill in us a confidence in our own abilities and our own thinking. Your task as you make the transition from the high school classroom to the college halls, the shop, or the home, is not only to seize opportunities to enrich your life and to serve your fellow men, but TO CREATE such opportunities. Your goal must not be adjustment to your environment, but MASTERY of it.

For twelve years you have studied -- acquiring information, accumulating facts, drilling, diagramming, outlining and summarizing. Much of what you have gained will be utilized in the years ahead. Many of the facts, however, will be forgotten, much information will find little application, and you may never diagram a sentence or use a Bunsen burner again. But if, through the fulfillment of your classroom requirements, you have found the satisfaction that comes from a realization of your own ability to recall, to solve, to imagine, to create and to express, and have gained a confidence in yourself that enables you to confront the challenges which your chosen vocation presents, you have received an education. Again from Emerson:

> To believe your own thought, to believe that what is true for you in your private heart is true for all men -- that is genius.

O. S. Mears

Principal

# CLASSES

SENIOR CLASS OFFICERS

President - Farron Davis
Vice-President - Carol Stuck
Secretary - Patsy Hodges
Treasurer - Dickie Mapp

# SENIOR CLASS

Class Flower: Yellow Rose

Class Colors: Gold and White

Motto:
"Seize the Opportunity."

SPONSOR:
MRS. MEARS

DIANE
VERNELL
ADAMS

ROBERT
OLAND
ANERTON, II

RUTH
ANN
AYERS

CAROLYN
FAYE
BELVIN

FARRON
ELAINE
DAVIS

JOAN
CAROL
DOUGLAS

MYRTLE
EMILY
DOUGLAS

WALTER
DZULA, JR.

LINDA
LOU
HARRELL

CAROLE
ELIZABETH
HARRISON

SYLVIA
MAE
HOBBS

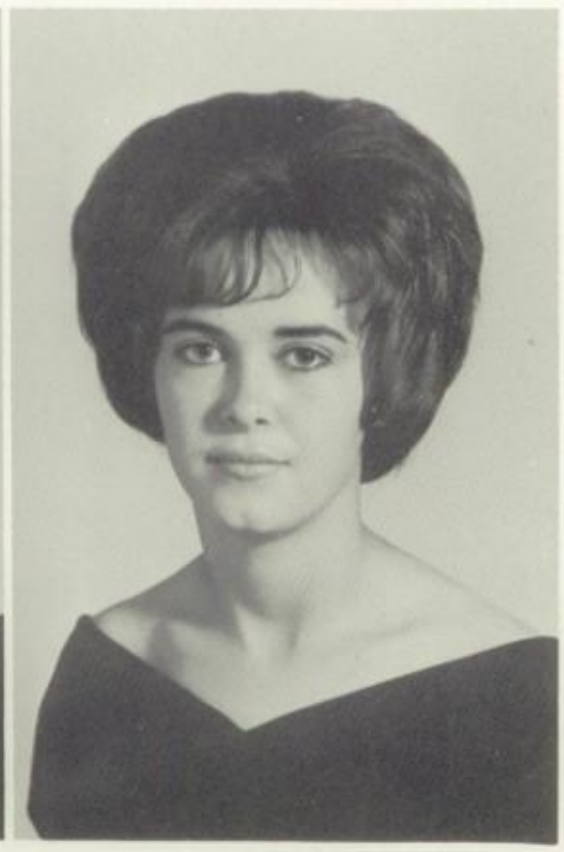

PATSY
JEANETTE
HODGES

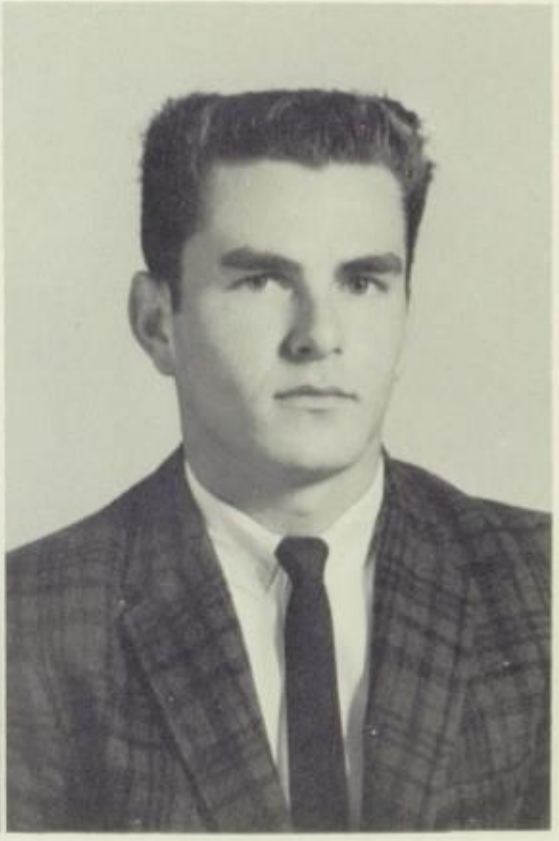

DICKIE
EUGENE
MAPP

PATRICIA
DIANNE
MORRIS

SANDRA
KAY
PRIDDY

NANCY
JEAN
ROBERTS

JOSEPH
ROHRIG
SAUNDERS

CHARLES
MELVIN
SMITH

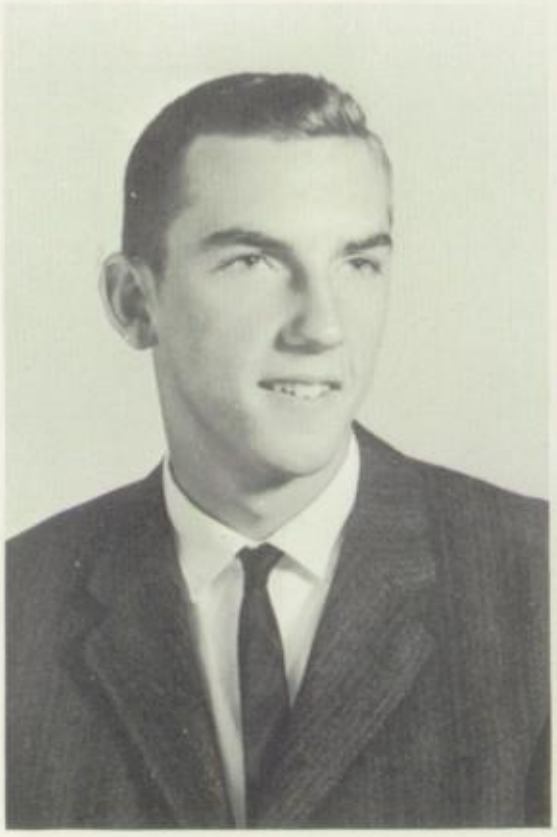

MARION
HERBERT
STEWART, JR.

CAROL
LEE
STUCK

BRENDA
CAROL
SWINDELL

ETHEL
LOUISE
TIMBERLAKE

JOYCE
ANN
WALLS

JOAN
ANN
WARD

CHARLES
THOMAS
WHARFF

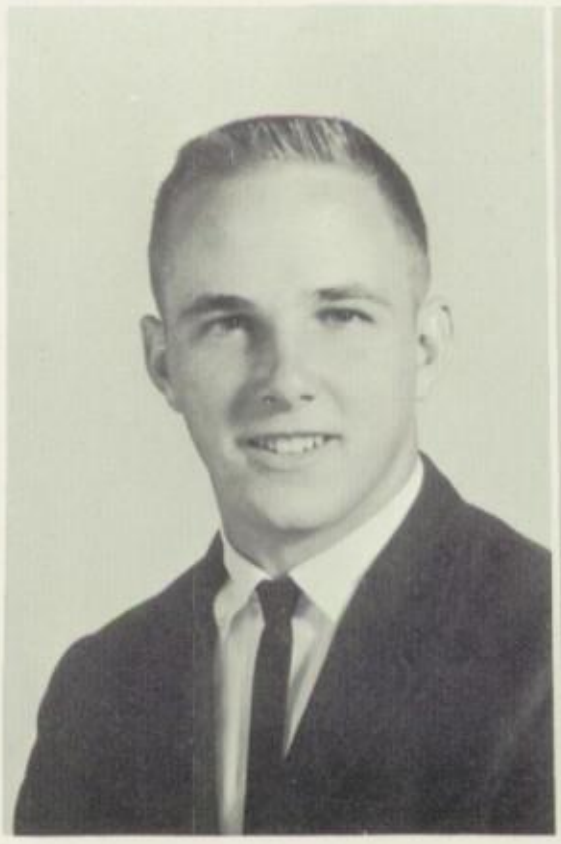

SHIRLEY
KAYE
WHITTAKER

# CAN YOU IMAGINE?

Diane Adams not being friendly to everyone

Robert Anerton doing his homework on time

Ruth Ayers not being co-operative and nice

Carolyn Belvin reciting for an audience without her knees knocking

Farron Davis having a steady boyfriend

Joan Douglas being a history teacher

Myrtle Douglas not participating in all the available sports

Walter Dzula being really serious

Linda Harrell not being busy every minute of the day

Carole Harrison asking a sensible question

Sylvia Hobbs not liking boys

Patsy Hodges not having done her Latin IV

Dickie Mapp not following Shirley around everywhere she goes

Diane Morris with black hair

Sandra Priddy not laughing or joking

Nancy Roberts not enjoying music

Joseph Saunders as a professional wrestler

Charles Smith not walking to school

Bert Stewart going through one whole basketball game on his feet

Carol Stuck not being active and lively

Brenda Swindell not being good-natured and jolly

Ethel Timberlake having long hair

Joyce Walls as a stock-car racer

Joann Ward being the one man life-guard team at Woodhaven Shores

Charles Wharff being a 98 pound weakling

Shirley Whittaker not saying "ain't"

# LAST WILL AND TESTAMENT

I, Diane Adams, will my ability to get along so well with my Romeo to Peggy Colley, and my love for softball to Sandra Farmer.

I, Robert Anerton, will my ability to be against everything to Jeff Jones.

I, Ruth Ayers, will my seat in the senior class to my brother, Joe, (if he makes it) and my love for Latin to Dennis Mountcastle.

I, Carolyn Belvin, will my love for swimming from beach to beach at Woodhaven Shores to Judy Waterhouse.

I, Farron Davis, will my love for talking to Ray Davis, who I know will carry it on very well.

I, Joan Douglas, will to my dear little sister, Benita, the ability to stay out of trouble (?) and keep quiet. (? ?)

I, Myrtle Douglas, will my love for doing crazy things to Gloria Adams.

I, Walter Dzula, will my brain to the science class.

I, Linda Harrell, will my problems to Dennis Mountcastle and Clyde Brenneman, and I leave my ability to run around to Jane Curle.

I, Carole Harrison, will my love letters to Vicky and Kendall Harrison, who have read them all anyway.

I, Sylvia Hobbs, will my love for talking to Frances Dreisbach.

I, Patsy Hodges, will my ability to always manage to carry home an arm load of books to anyone who wants to take up weight lifting.

I, Dickie Mapp, will my beloved mouth pieces to Taylor Moore.

I, Diane Morris, will my ability to talk in Study Hall without getting caught to Yvonne Turner, and my love for Shorthand to Gloria Adams.

I, Sandra Priddy, will my ability to play basketball sitting down to Bonnie Presley.

I, Nancy Roberts, will my love for typing to Susie Hannabass.

I, Joseph Saunders, am leaving--thank goodness!

I, Charles Smith, will my position on the football team to Milton Armandt.

I, Bert Stewart, will my ability not to gain weight to David Paul, and my love for all sports to John Woodson.

I, Carol Stuck, will my ability to take four years of Latin and still not know anything but "amo te" to anyone who loves (?) Latin as much as I do.

I, Brenda Swindell, will my love for laughter to Yvonne Turner, and my driving to Beckie Barfknecht.

I, Ethel Timberlake, will my ability to try and out-yell everyone on the cheering squad to Charlotte Evelyn.

I, Joyce Walls, will my love for Drag Racing to Sandra Otey and Claudia Hazelwood.

I, Joann Ward, will my ability to be confused and to confuse everyone else to Sandra Colley.

I, Charles Wharff, will my ability to lose weight to Mr. Mountjoy, and my love for math to Marke Weber.

I, Shirley Whittaker, will my ability to receive my share of hard knocks at basketball and softball practices to my sister, Frances.

MOST STUDIOUS
Patsy Hodges  Joe Saunders

MOST ATHLETIC
Carol Stuck  Charles Wharff

# WHO'S

MOST COOPERATIVE
Dickie Mapp  Farron Davis

MOST BASHFUL
Charles Smith  Joyce Walls

BEST ALL AROUND
Linda Harrell  Bert Stewart

WITTIEST
Walter Dzula  Sandra Priddy

MOST LIKELY TO SUCCEED
Joe Saunders  Shirley Whittaker

FRIENDLIEST
Walter Dzula  Myrtle Douglas

# WHO

BEST DRESSED
Robert Anerton  Diane Morris

BEST NATURED
Brenda Swindell  Charles Smith

MOST COURTEOUS
Ruth Ayers  Bert Stewart

MOST SCHOOL SPIRIT
Ethel Timberlake  Charles Wharff

# HISTORY

Graduation seems a particularly fitting time for us as a class to look back--back to September, 1952, when we first assembled as a "class" of forty-two eager beginners.

Only now do we begin to see that our teachers and our parents have struggled to teach, to guide, to encourage, to discipline, to stimulate, to mold, to praise, to criticize, with but a single purpose--to make us into the kind of citizens that will be a credit and an honor to our school and our community.

Along with our learning of the fundamentals in grade school, we remember with fondness the many class parties and the fun we had preparing for May Day each year. The trips we took to Williamsburg, Jamestown, and Washington will never be forgotten.

As we entered high school it became quite obvious that we had much to learn, outside of class as well as in, not the least of which was passing from class to class quietly. This took much practice. Any worries that we may have had about being ignored by upperclassmen were banished as we practiced our "tiptoe" marches around the auditorium. All eyes seemed to be on us.

Other changes we remember--we had a representative in the May Court each year, we joined clubs and organizations, we took part in all sports, we entered contests, we sold magazines, and we gave parties after the games.

As juniors we received the coveted PTA Scholarship award for having the largest percentage of students on the honor roll, received our rings, put on a play to earn money for our treasury, and had the fun of planning and sharing in the Junior-Senior prom and banquet.

Our senior year has kept us occupied with selling refreshments at the football games, giving the class play and other fund-raising projects. The trip to New York, the prom, the banquet, and finally graduation highlight this, our last year at New Kent High School. As a class, we have worked hard, and we have had good times. "These are happy moments to remember."

President -
Charlotte Evelyn

Secretary -
Susie Hannabass

Reporter -
Jane Curle

Vice-President -
Peggy Colley

Treasurer -
Donald Waxmunski

# JUNIOR CLASS

Gloria Adams
Patricia Adams
Milton Armandt

Beckie Barfknecht
Terry Batkins
James Boroughs
Gary Bradley

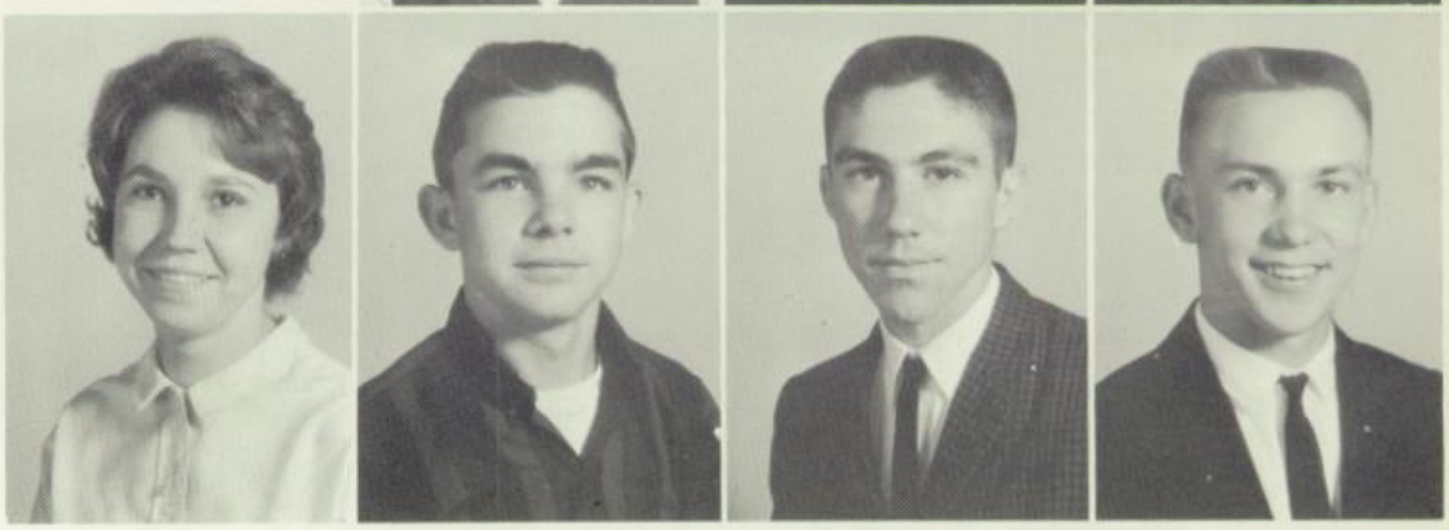

Clyde Brenneman
John Britt
Carol Burnette
Charles Carlton

Kathy Carson
Peggy Colley
Robert Couch
Jane Curle

Carol Davis
John Davis
Paul Dean
Frances Dreisbach

Linda Edwards
Charlotte Evelyn
Carolyn Ferguson
Karen Forbes

Joe Gray
Jean Griffith

Suzanne Hannabass
David Hatcher
Claudia Hazelwood
John Hodges

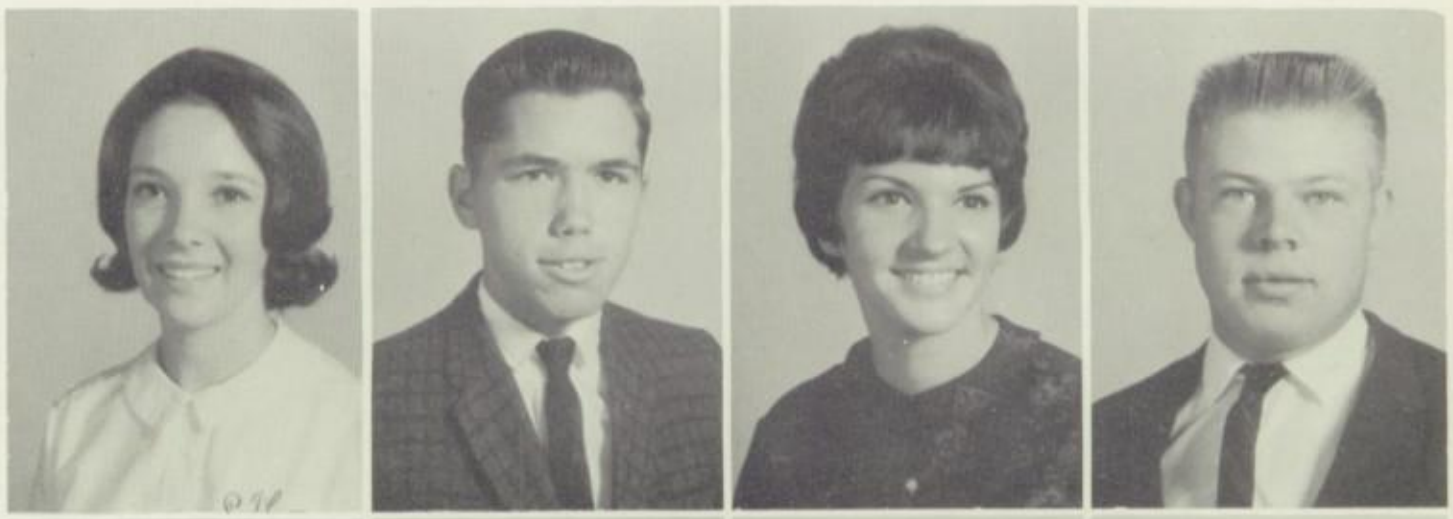

Dorothea Hudock
Nancy Huffman
Violet Hysell
Ellen Levis

Jane McKay
Tim Norman
Sandra Otey
John Richardson

Roger Staskiel
John Throckmorton
Yvonne Turner
Donald Waxmunski

Charles Williams
John Zawodny

President -
Sallie Mountcastle

Vice-President -
Dennis Mountcastle

Secretary -
Anna Hollins

Treasurer -
Edgar Walker

# SOPHOMORE CLASS

Edward Allen

Patricia Arthur

Edward Binns

Twyla Jones

Marie Bostick
Jo Ann Dean
Sandra Farmer
Sharron Hobbs

Jerold Britt
Joel Douglas
Sandra Forbes
Barbara Hodges

Carolyn Chisenhall
Robert Dzula
Linda Gray
Anna Hollins

John Davis
Sandra Ellyson
Gayned Hadad
Charles Johnston

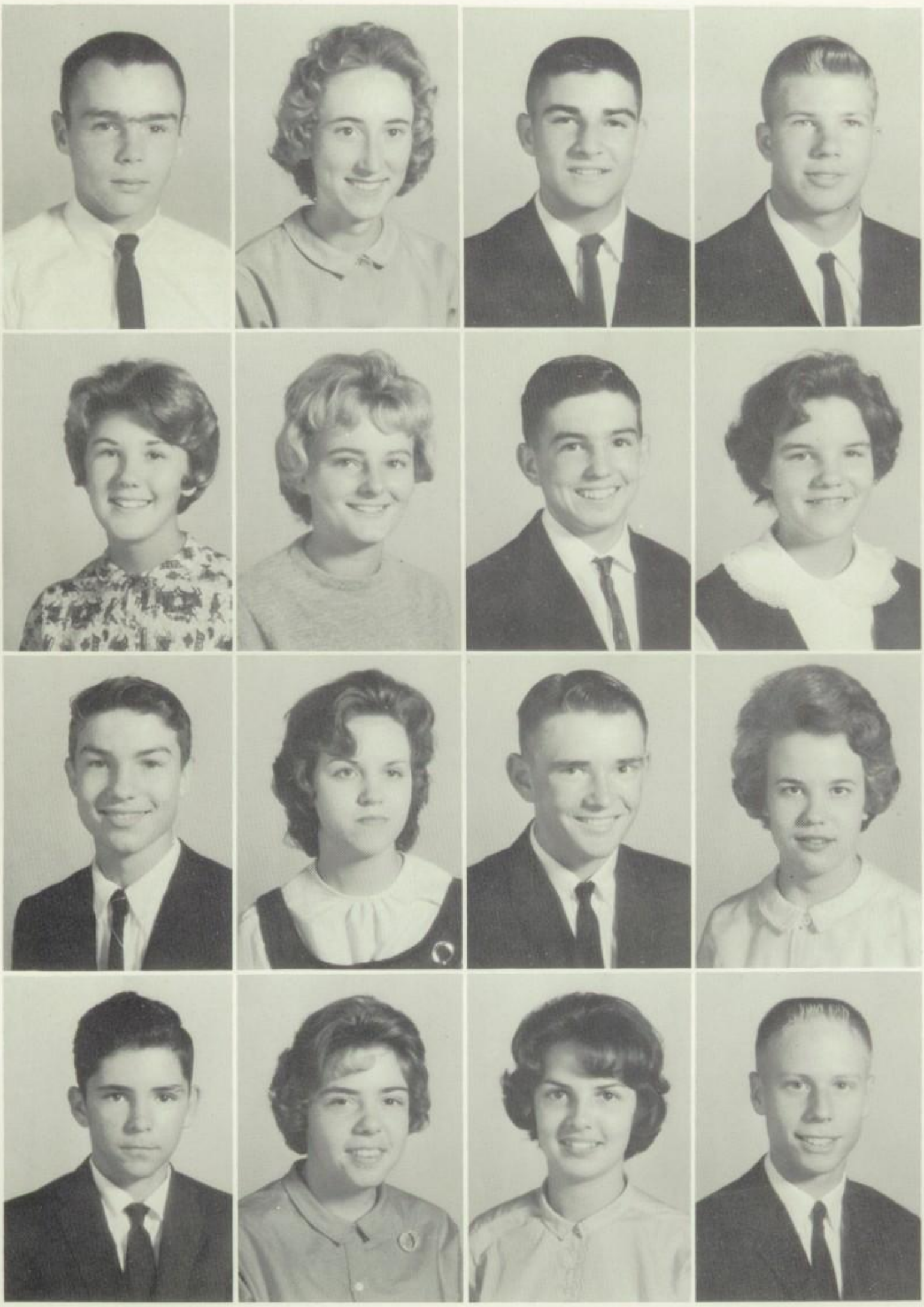

Jeffrey Jones
Sallie Mountcastle
Robert Seitz
Steven Ward

Linda Mills
Cheryl Pate
Brenda Shiflett
Judith Waterhouse

Taylor Moore
Joe Peace
Edgar Walker
Shirley Waxmunski

Dennis Mountcastle
Catherine Pomfrey
Juliet Walls
John Woodson

President - Jimmy Bradley
Vice-President - Ray Davis
Secretary - Frances Whittaker
Treasurer - Janet Renalds

# FRESHMAN CLASS

Linda Adams
James Arthur

Joe Ayers
William Battle
Emory Beauman

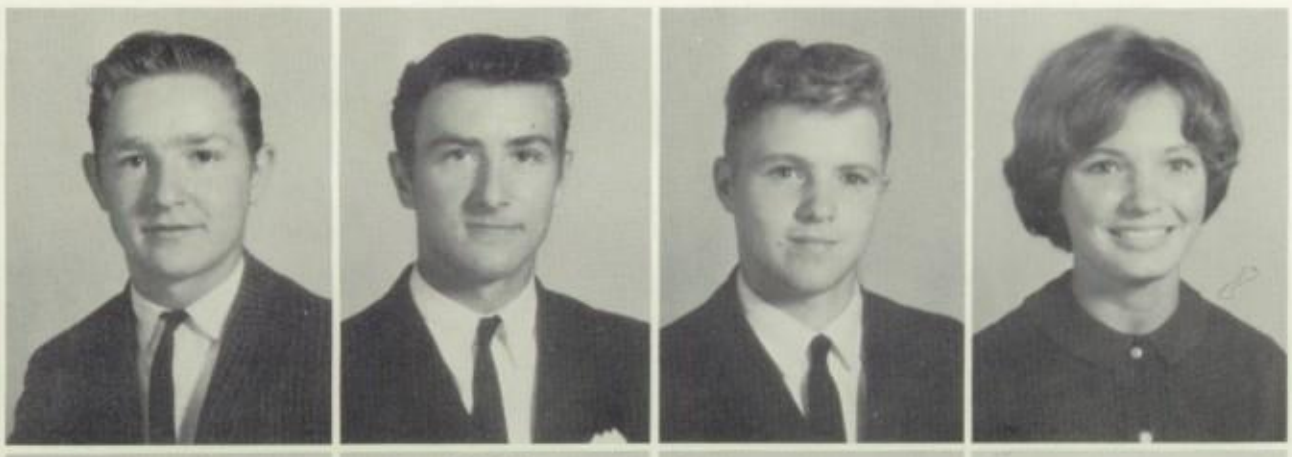

Randolph Bennett
Robert Bennett
Jimmy Bradley
Jo Anne Burnette

Brenda Cheatham
Betty Chenault
Jimmy Chisenhall
Sandra Colley

Roger Cornett
Raymond Davis
Vin Davis
David Dillard

Raymond Dillard
Diane Duckworth
Dennis Dudley
Steven French

Linwood Gregory
Natalie Hannabass
Sue Anne Hockaday
Carolyn Hysell

Terry Isgett
Shirley Johnson
Ronald Jordan
Mary Beth Luce

Linda Martin
Russel Norton
Ruth Norwood
Angelia Otey

Norma Parsley
David Paul
Courtney Pomeroy
Jerry Powers

Yvonne Presley
Janet Renalds
Suzanne Spell
Linda Studer

Elizabeth Walker
Marke Weber
Frances Whittaker
Temple Wilson

President -
Kay Swindell

Vice-President -
Linda Wooten

Secretary -
Jane Long -

Treasurer -
Benita Douglas

# EIGHTH GRADE

George Allen
Richard Andrews
Gayle Anerton
Robert Armandt

Donna Battle
Jessee Beauman
Ray Belvin
Carolyn Britt

Worth Davis
Albert Dean
Linwood Dillard
Benita Douglas
Sharon Eckhardt

Kent Ellyson
Charles Evelyn
Jo Ann Fair
Roger Ferguson

Diane Fisher
Gwendolyn Fletcher
Susan Flowers
James Hannabass

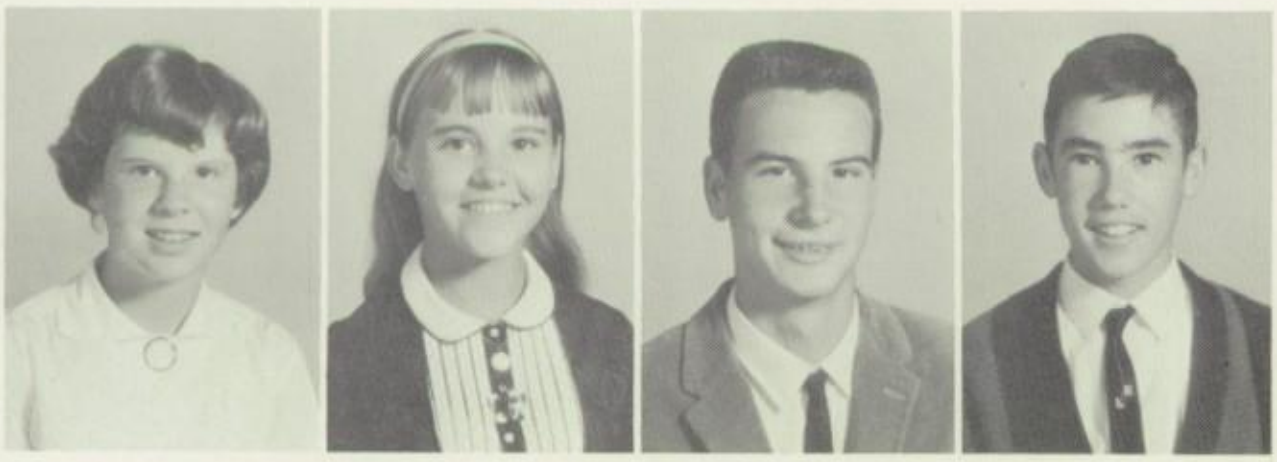

Betty Lou Hockaday
Carol Jones
Charles Leftwich
Robbie Lindsay

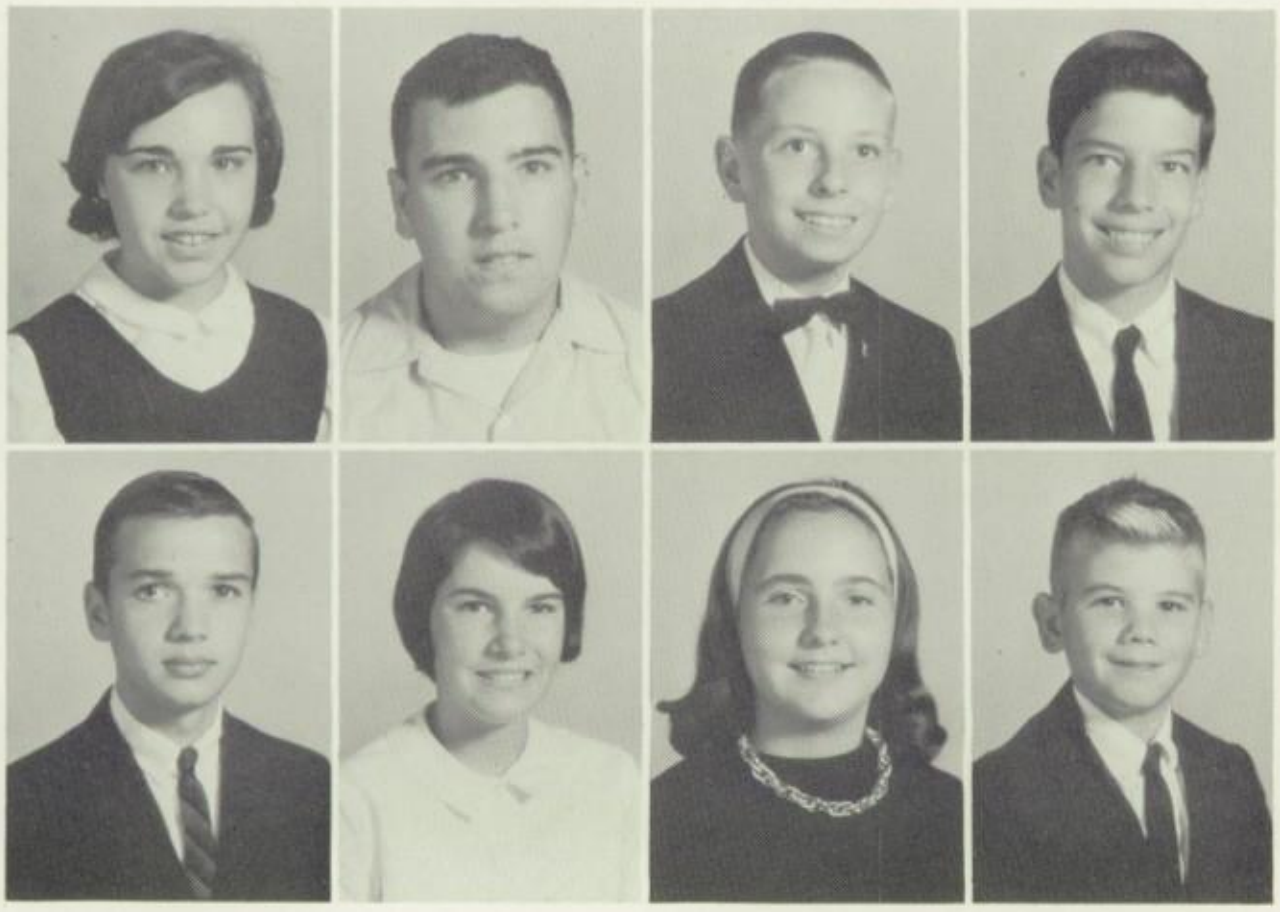

Jane Long
Richard Long
Edward Marston
Andrew Martin

Danny Moody
Virginia Moore
Debbie Morrison
Richard Mountcastle

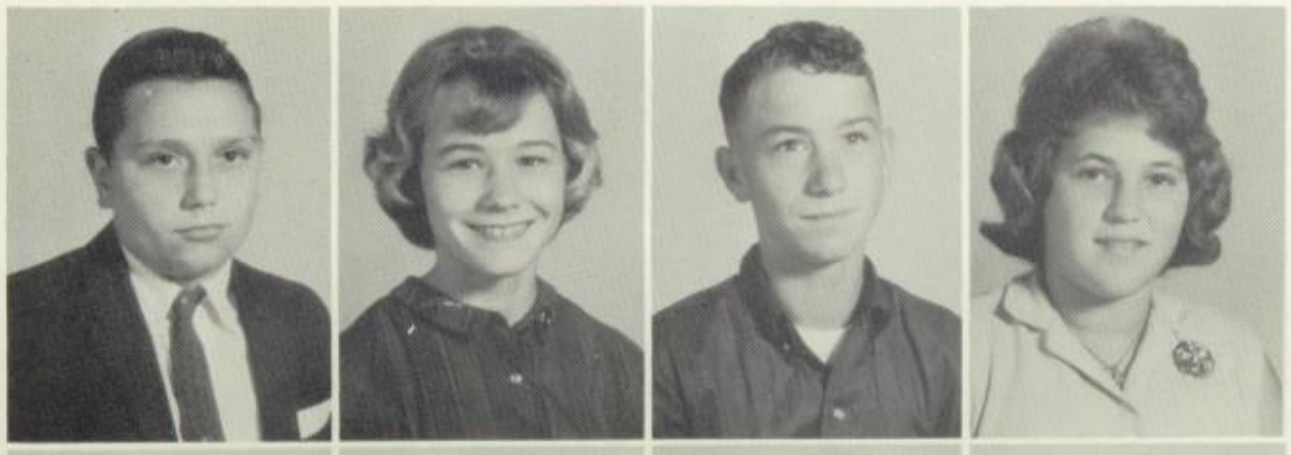

Kenneth Naggy
Donna Norton
Andrew Pitts
Carol Pitts

Corbett Price
Anita Renalds
Marsha Rose
Carol Shepperd

Lois Sorrell
Charles South
Jane Sutton
Kay Swindell

Nancy Valentine
Robert Walls
Virginia Ward
Janet Whitman

John Wooten
Linda Wooten
Ronald Worley
Jerry Zawodney

# ACTIVITIES

President
Bert Stewart

Vice-President
Jane Curle

Secretary
Sallie Mountcastle

Treasurer
Jo Anne Burnette

# STUDENT COOPERATIVE ASSOCIATION

Mrs. O. S. Mears, Sponsor
Bert Stewart, President

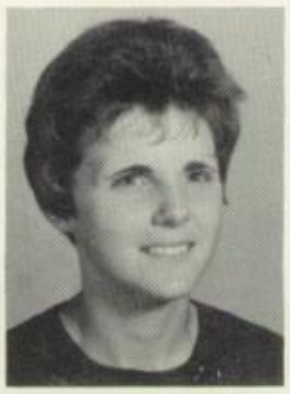

Senior
Ethel Timberlake

Junior
Carolyn Ferguson

Junior
Jane McKay

Sophomore
Pat Arthur

Freshman
Diane Duckworth

Freshman
David Paul

Eighth
Charles Evelyn

Eighth
Carol Jones

Linda Harrell . . . . . President
Peggy Colley . . . . . .Vice-President
Jane Curle . . . . . Secretary-Treasurer
Farron Davis . . . . . .Reporter

# BETA CLUB

Sponsor: Claude R. Rowland

Nancy Roberts

Shirley Whittaker
Captain

Ethel Timberlake

# CHEERLEADERS

Jane Curle

Carolyn Chisenhall

Charlotte Evelyn

Frances Whittaker

Sallie Mountcastle

JoAnne Burnette

Natalie Hannabass

# FUTURE HOMEMAKERS OF AMERICA

OFFICERS

President . . . . . Jane McKay
Vice-President . . . . . Yvonne Turner
Secretary . . . . . Susie Hannabass
Sponsor . . . . . Mrs. J. A. Williams

Treasurer. . . . . Beckie Barfknecht
Historian . . . . . Temple Wilson
Photographer . . . . . Brenda Cheatham
Reporter. . . . . Linda Studer

# FUTURE FARMERS OF AMERICA

OFFICERS

Sponsor . . . . . .Mr. Gilley
President . . . . . Bert Stewart
Vice-President of Federation . . Walter Dzula
Vice-President . . . . . Billy Dean
Secretary . . . . . John Davis
Treasurer. . . . . Gary Bradley
Reporter . . . . . .David Hatcher
Vice-President of Chapter . . . . . .Bobby Dzula

# GLEE CLUB

Secretary:
Farron Davis
Pianist:
Ellen Levis
President:
Diane Adams

Sponsor:
Mrs. A. L. Thomas

Vice-President:
Charlotte Evelyn
Pianist:
Nancy Roberts
Treasurer:
Jane McKay

# SPEECH AND DRAMA

Anna Hollins . . . . . Secretary
Carol Stuck . . . . . Reporter
Linda Harrell. . . . . President
Joe Saunders . . . . . Treasurer
Susie Hannabass . . . . . .Vice-President

Sponsors: Mr. Stansfield
Mrs. Cluverius

# ANNUAL STAFF

Business Manager . . . . . .Joe Saunders
Sponsor . . . . . .Mrs. Charles Roberts
Editor . . . . . Linda Harrell

Linda Harrell
Susie Hannabass
Joe Saunders
Peggy Colley

Typists

Diane Adams
Ruth Ayers
Joan Douglas
Diane Morris

# P.T.A. CARNIVAL

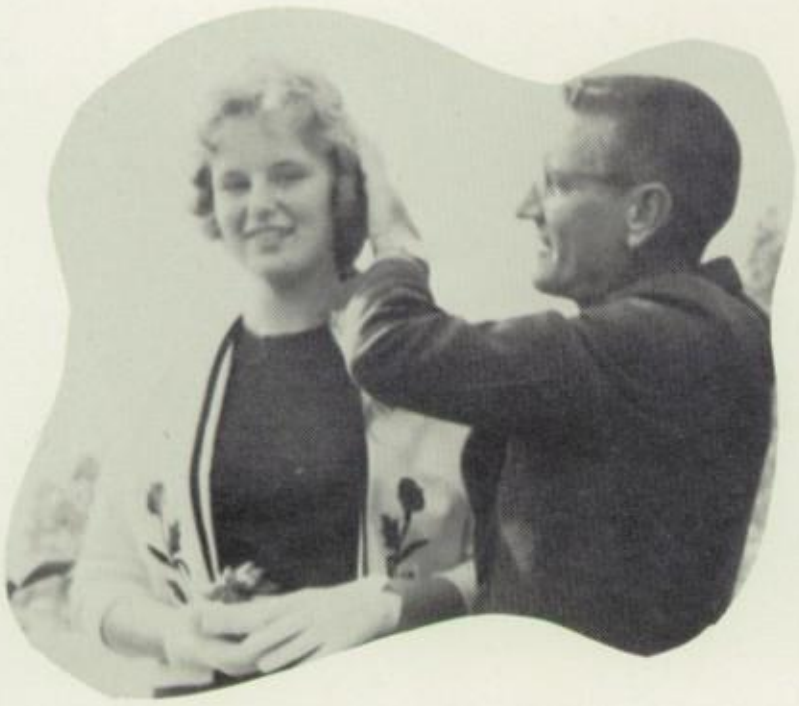

BRENDA CHEATHAM, CARNIVAL QUEEN
crowned by O. S. Mears, Principal

Anna Carol Hollins
Donna Battle
Jane McKay
Brenda Cheatham

Sandra Priddy
Natalie Hannabass
Charlotte Evelyn

# SENIOR PLAY

Robert Anerton
Carol Stuck
Ethel Timberlake
Shirley Whittaker

Linda Harrell
Jo-Ann Ward
Patsy Hodges

Dickie Mapp
Linda Harrell
Bunny Harrison

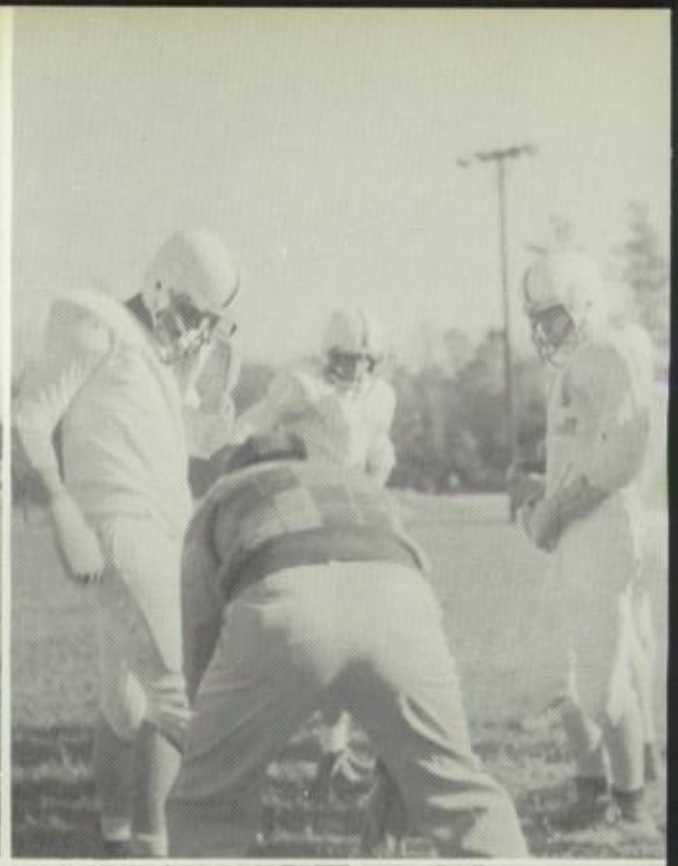

24
11
43
71
50
28
48
63
18
25
35
53
44
80
54
19
74
82
49
77
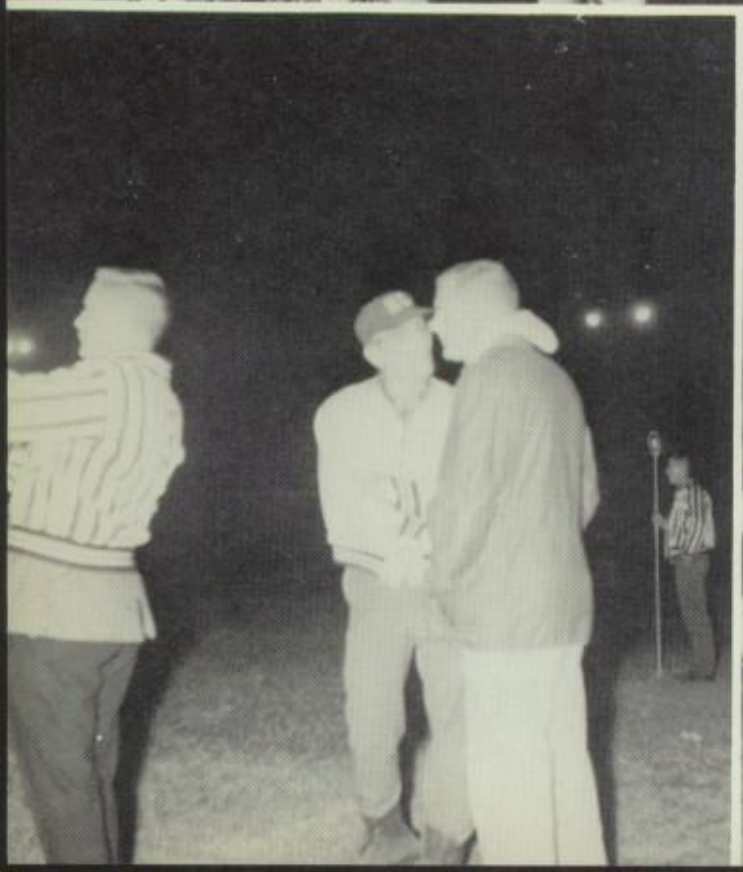
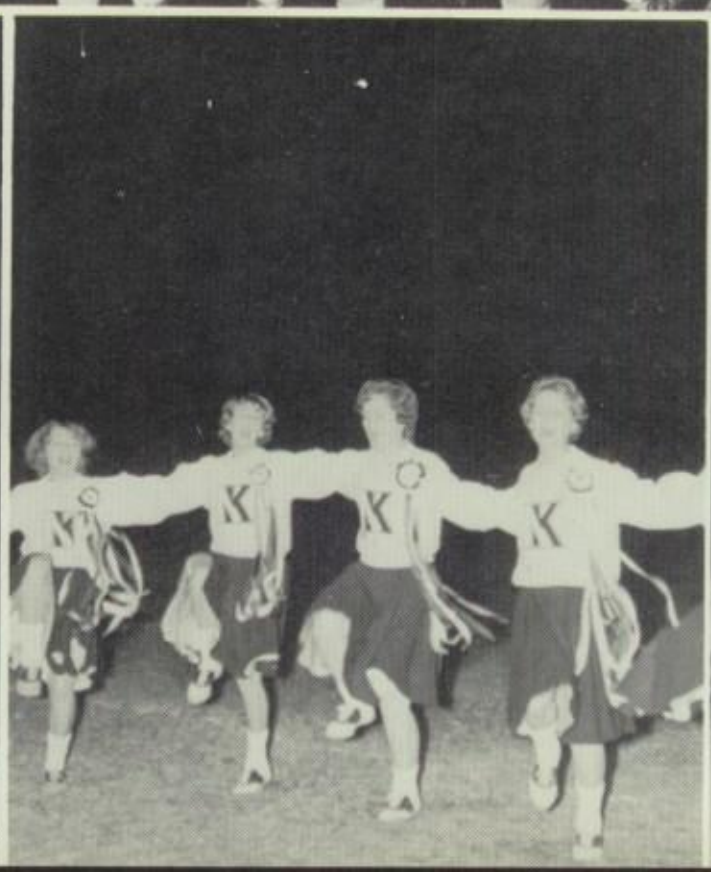
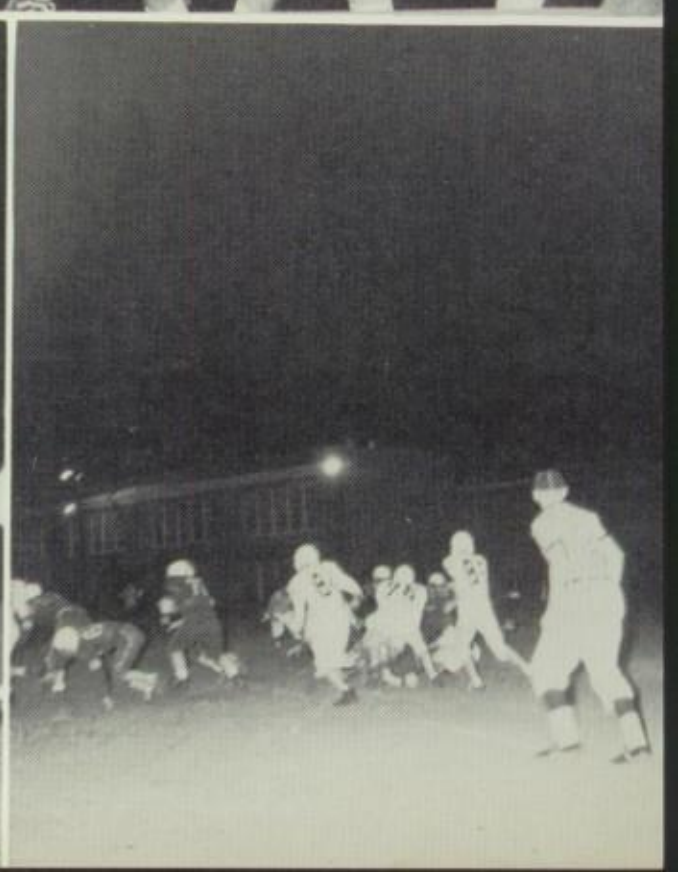

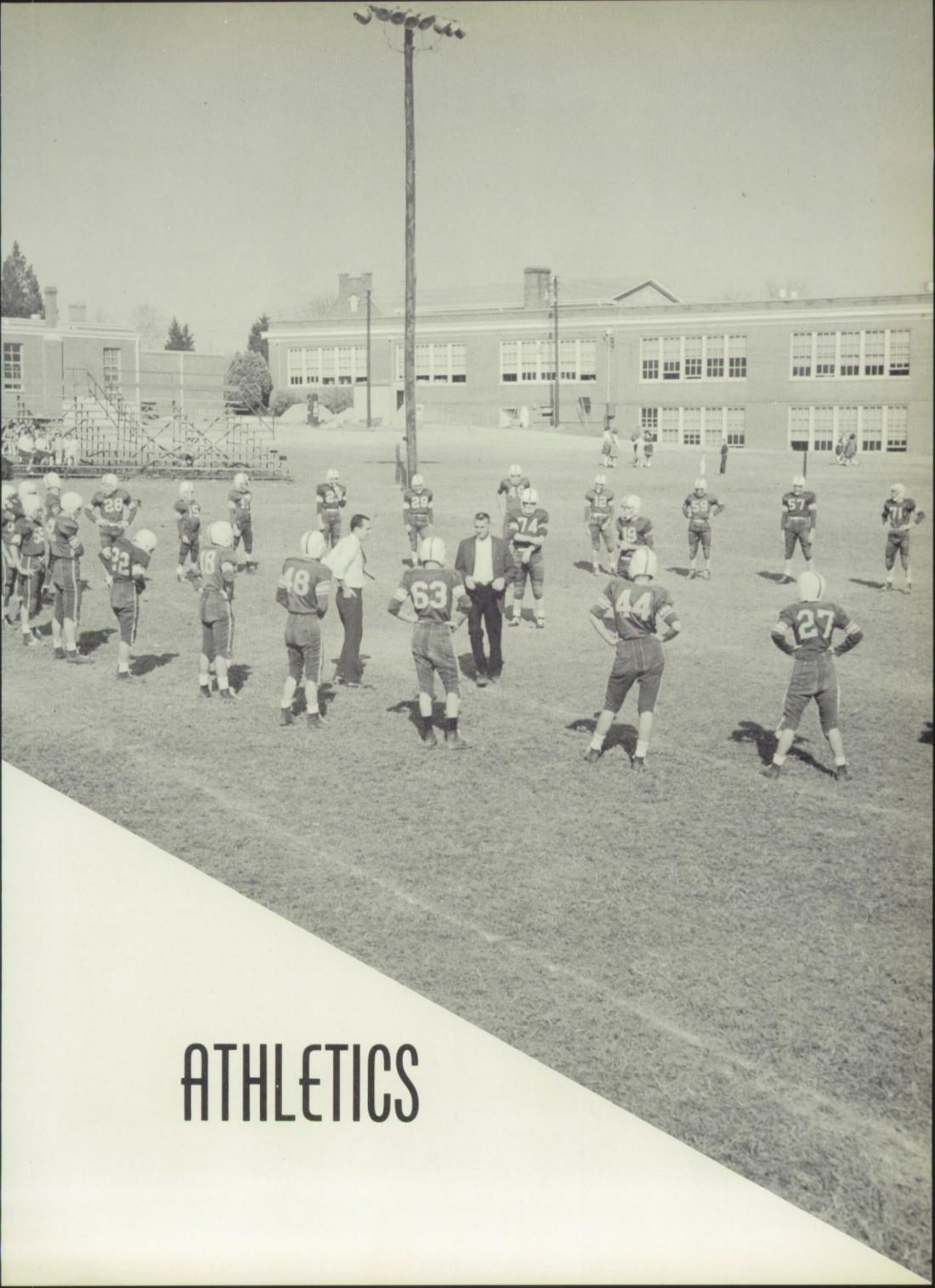

# ATHLETICS

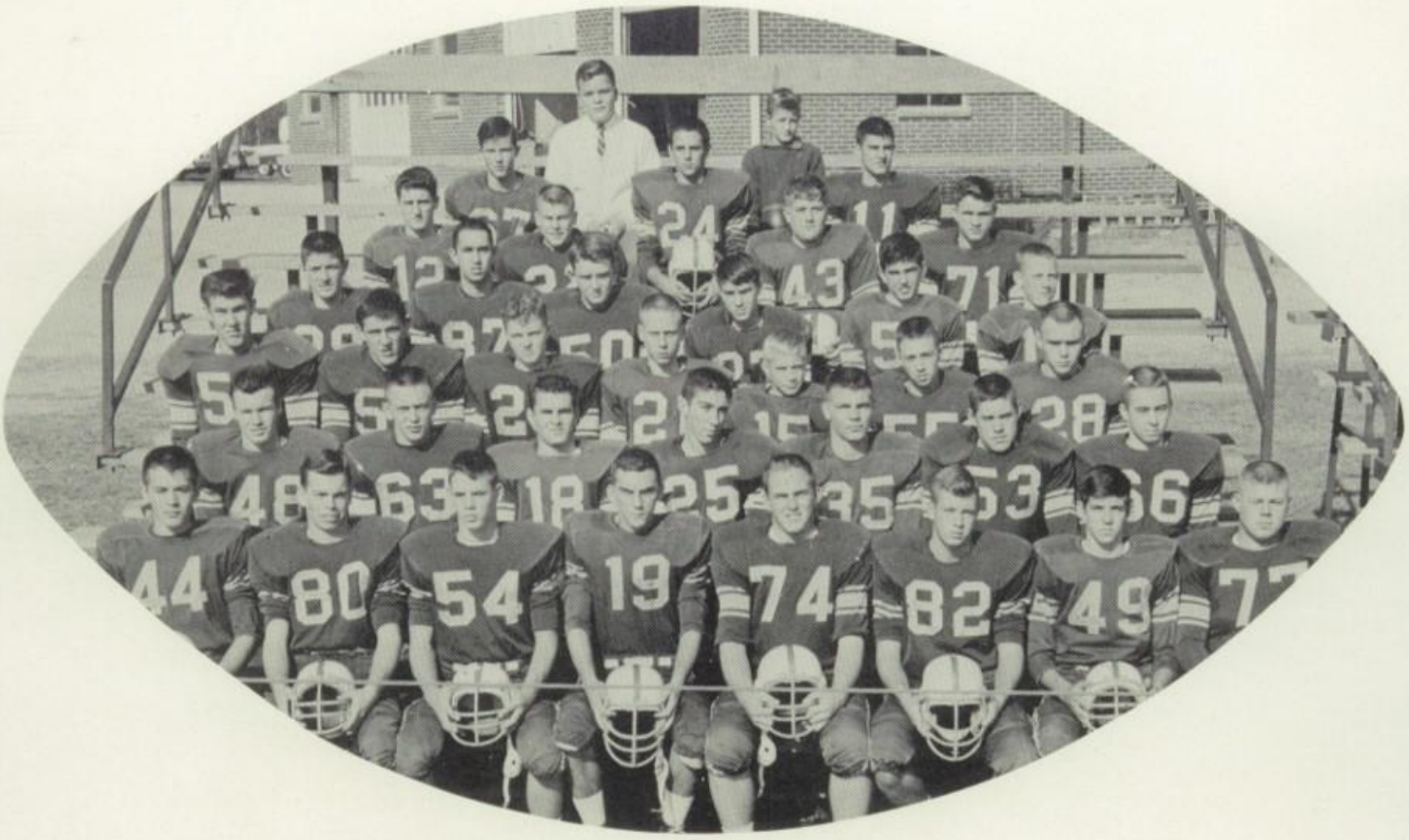

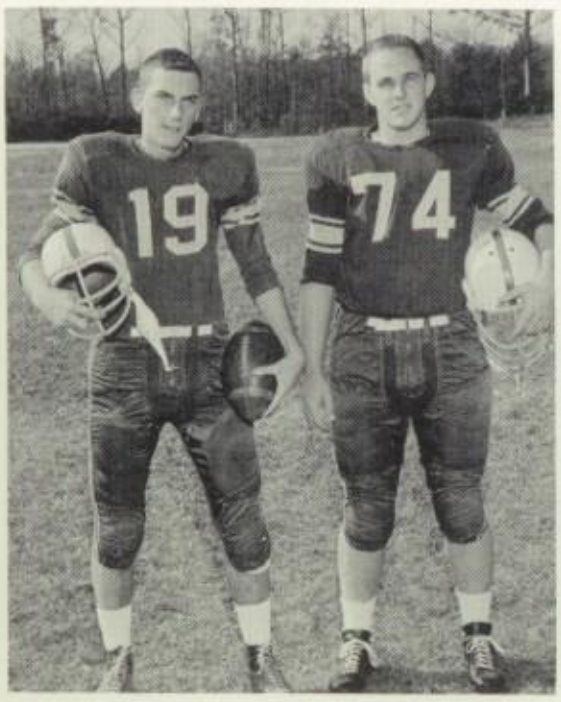

Co-captains
Bert Stewart
Charles Wharff

Coaches
Mr. Mountjoy
Mr. Mears
Mr. Averett

Managers
David Dillard
Jimmy Chisenhall

B. Stewart
Quarterback
Most Valuable Player

C. Brenneman
Tackle
All District

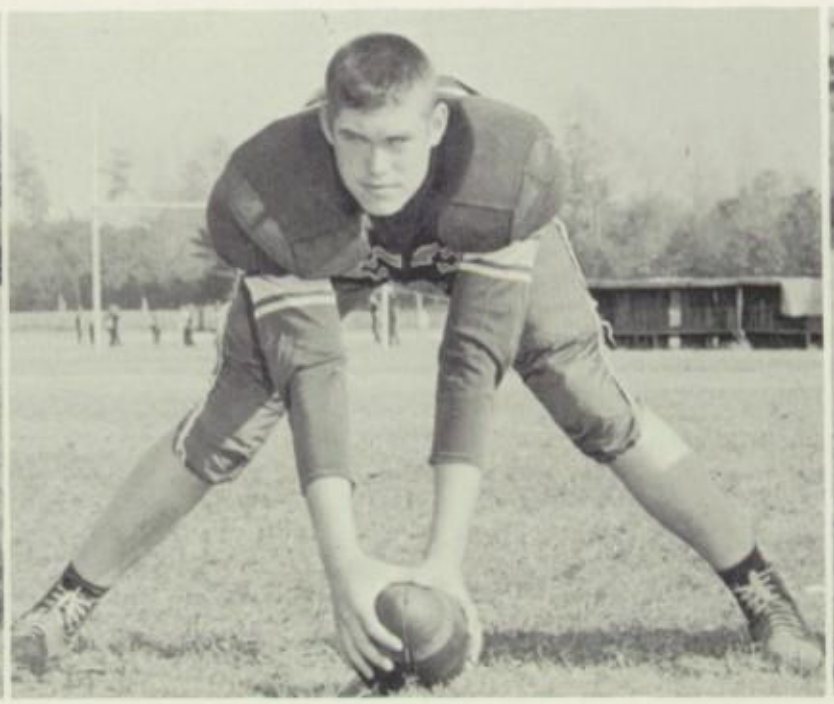

R. Davis
Center
All District

C. Smith
End
All District

C. Wharff
Halfback
All District

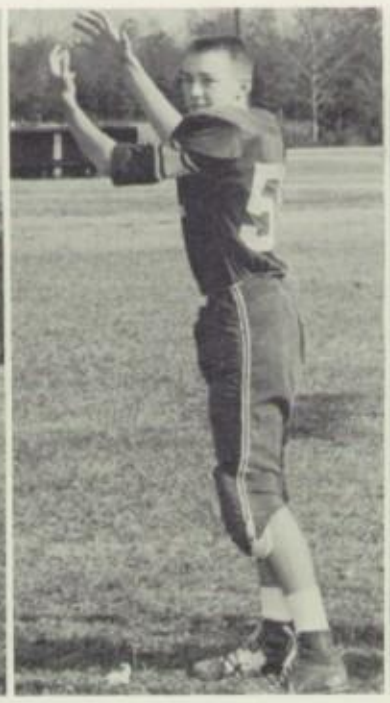

M. Armandt
End

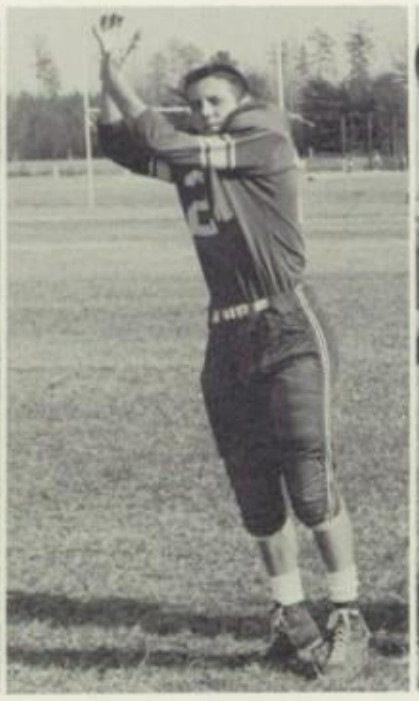

J. Arthur
End

J. Boroughs
Halfback

J. Bradley
Halfback

G. Bradley
Guard

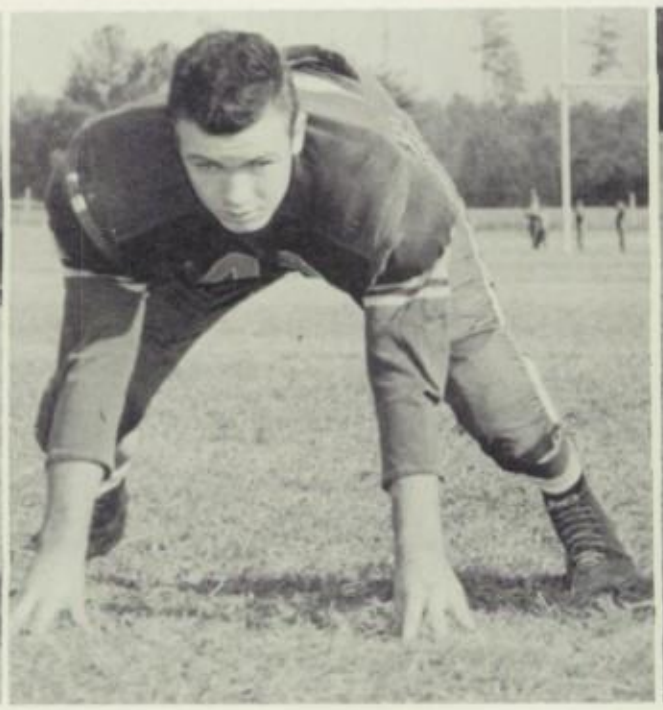

J. Britt
Guard

J. Davis
Halfback

C. Davis
Halfback

W. Dean
End

J. Douglas
Center

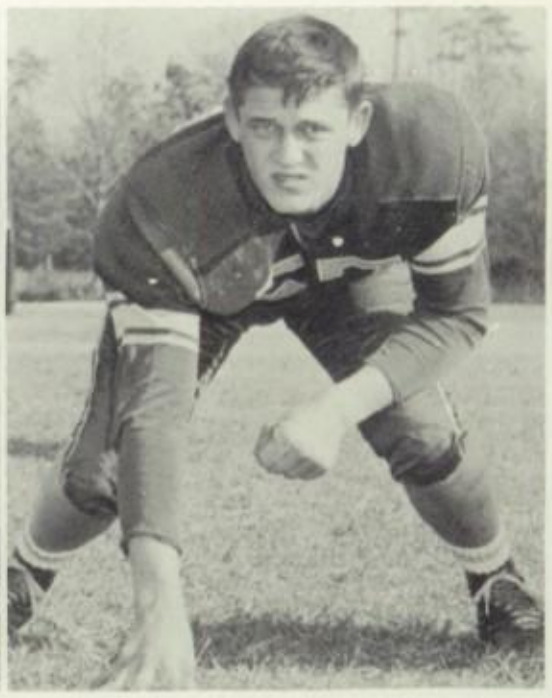

W. Dzula
Center

L. Gregory
Fullback

J. Gray
Tackle

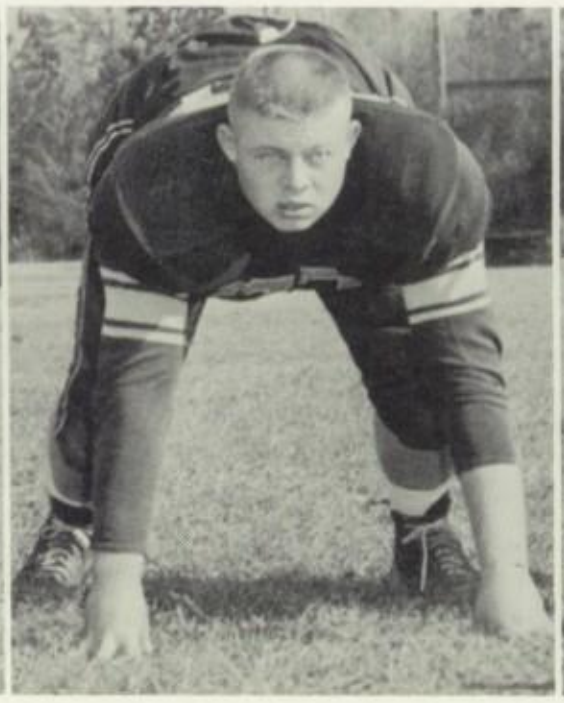

J. Hodges
Tackle

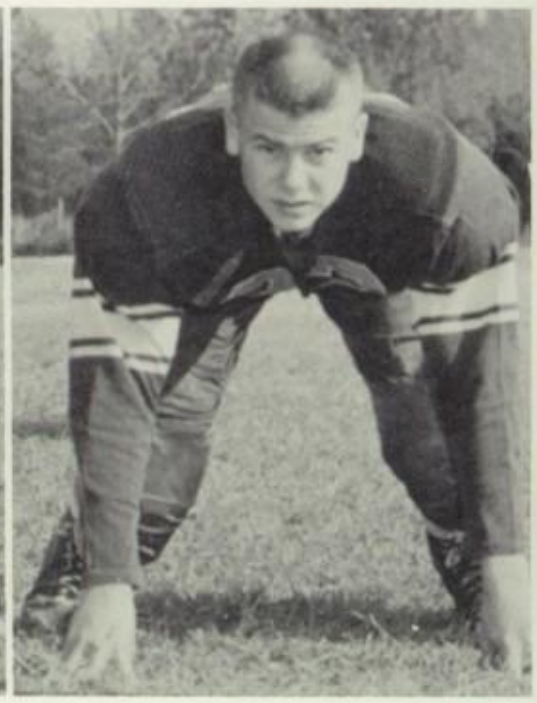

C. Johnston
Guard

J. Jones
Fullback

D. Mapp
Halfback

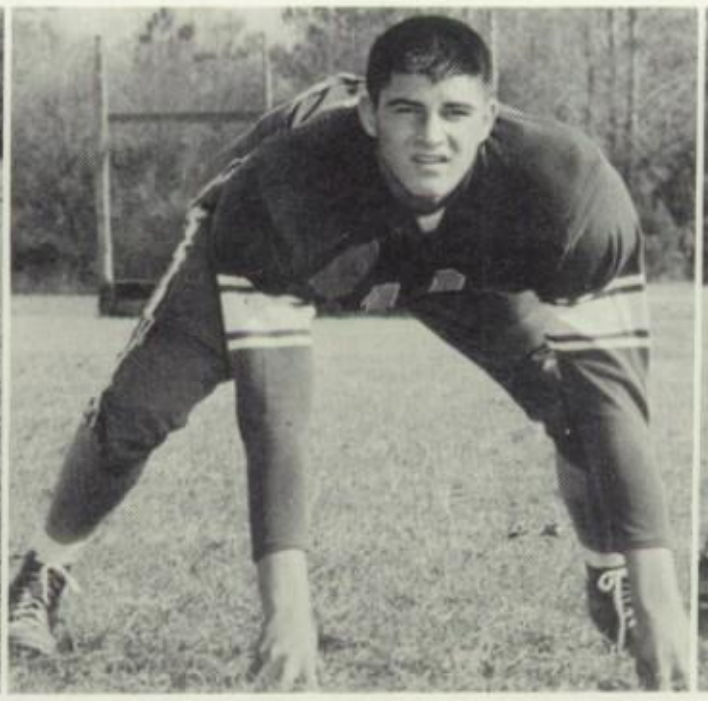

T. Moore
Quarterback

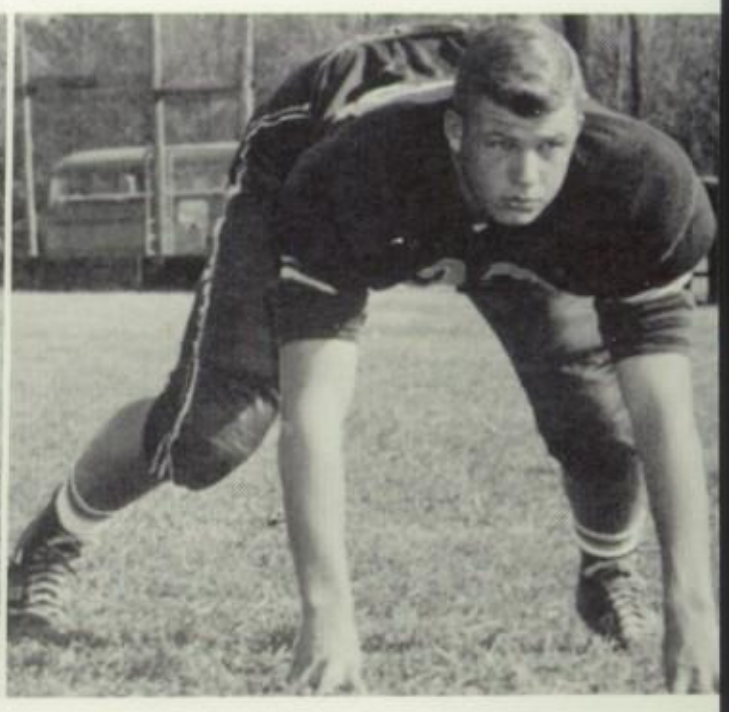

D. Mountcastle
Tackle

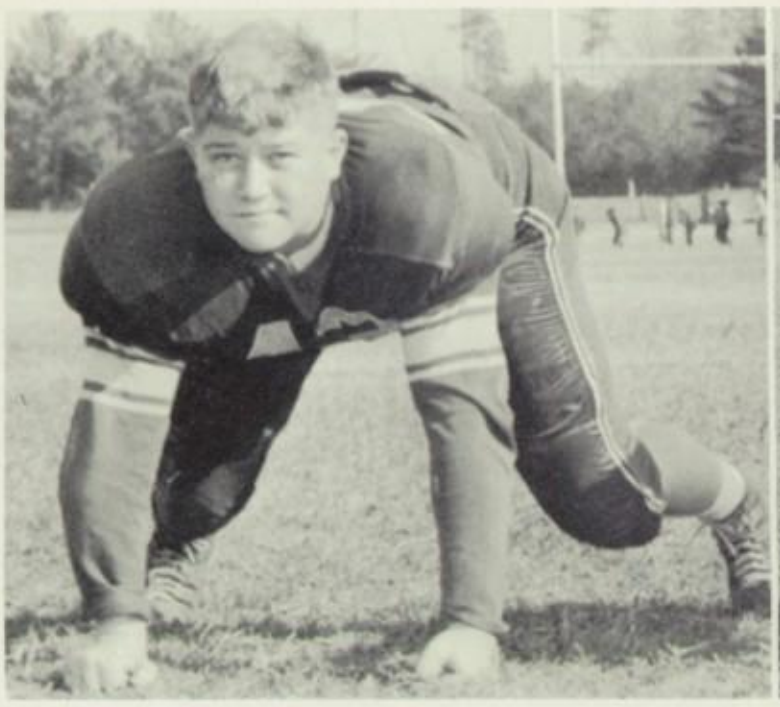

D. Paul
Tackle

J. Peace
Halfback

J. Powers
Quarterback

J. Richardson
End

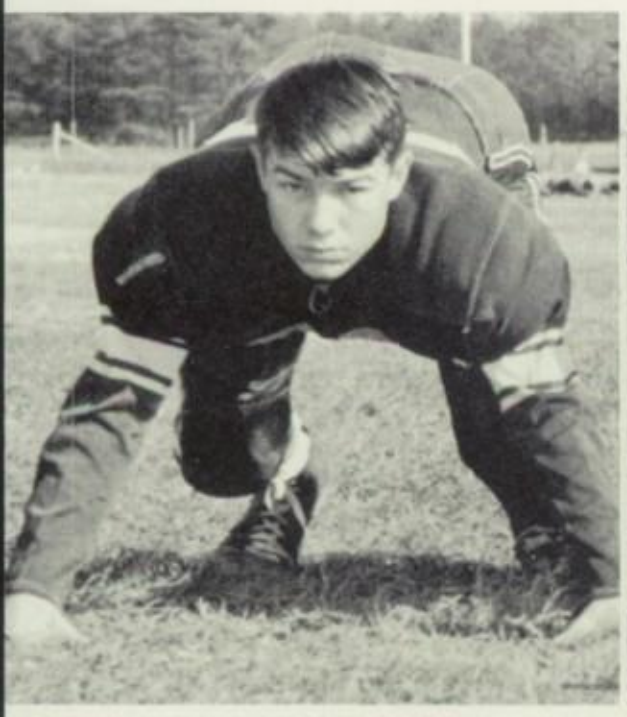

R. Seitz
Tackle

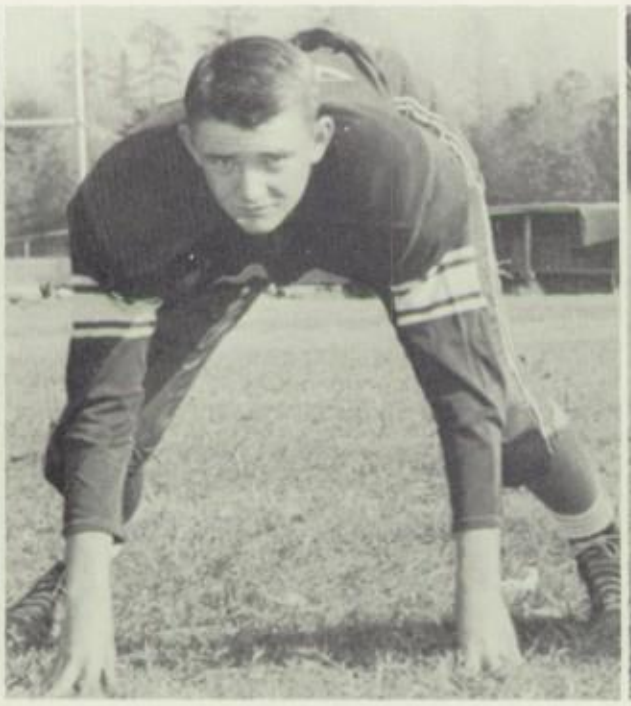

B. Walker
Guard

D. Waxmunski
End

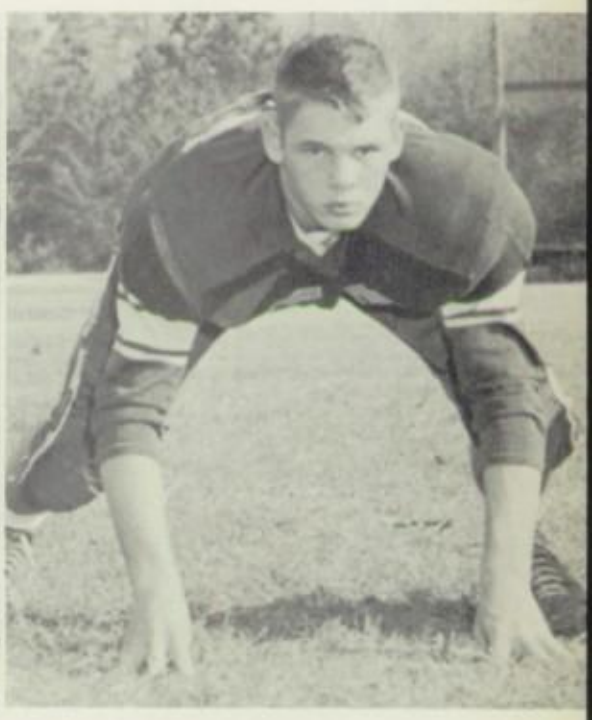

M. Weber
Guard

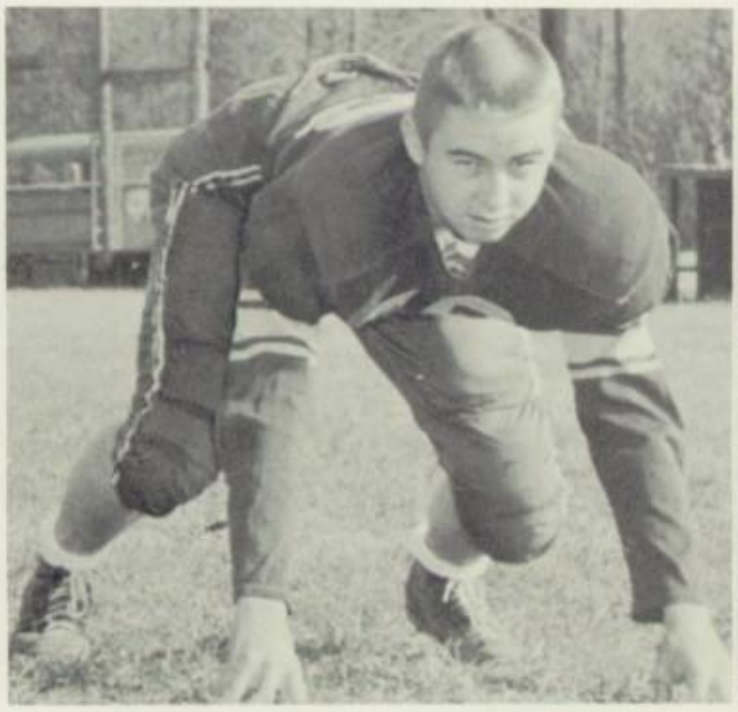

C. Williams
Guard

J. Woodson
Halfback

J. Zawodney
Fullback

Coach Mears

# BOYS' BASKETBALL

Front:
Charles Smith
Joe Gray
Bert Stewart
Charles Wharff
Dennis Mountcastle
Robert Anerton

Back:
Jeff Jones
Johnny Woodson
Donald Waxmunski
David Hatcher
Charles Carlton
John Davis

Coaches:
Mr. Mountjoy
Mr. Averett
Co-Captains
Bert Stewart
Charles Wharff

ACTION SHOT
OF THE TEAM

Manager:
David Dillard
Back:
Johnny Woodson
Roger Cornett
Joe Ayers
Jerry Powers
Ray Davis

Front:
Vin Davis
Edward Marston
Jerry Britt
John Davis
Steve French

# GIRLS' BASKETBALL

Front:
Carol Burnette
Patricia Adams
Jane Curle
Charlotte Evelyn
Frances Dreisbach
Jane McKay

Back:
Carol Stuck
Farron Davis
Jo-Ann Ward
Shirley Whittaker
Myrtle Douglas
Sandra Priddy

SENIORS

Shirley Whittaker
Jo-Ann Ward
Myrtle Douglas
Carol Stuck
Farron Davis
Sandra Priddy

COACH

Mrs. Mears

Back:
Brenda Cheatham
Linda Studer
Cathrine Pomfrey
Jo-Ann Burnette
Shirley Waxmunski

Front:
Linda Martin
Sandra Colley
Frances Whittaker
Linda Mills

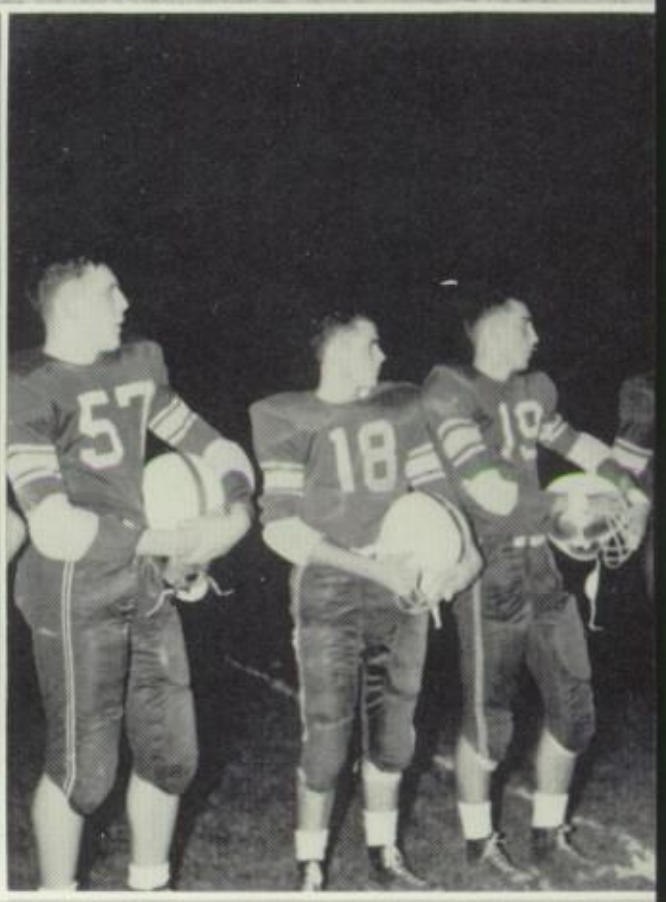
57
18
19

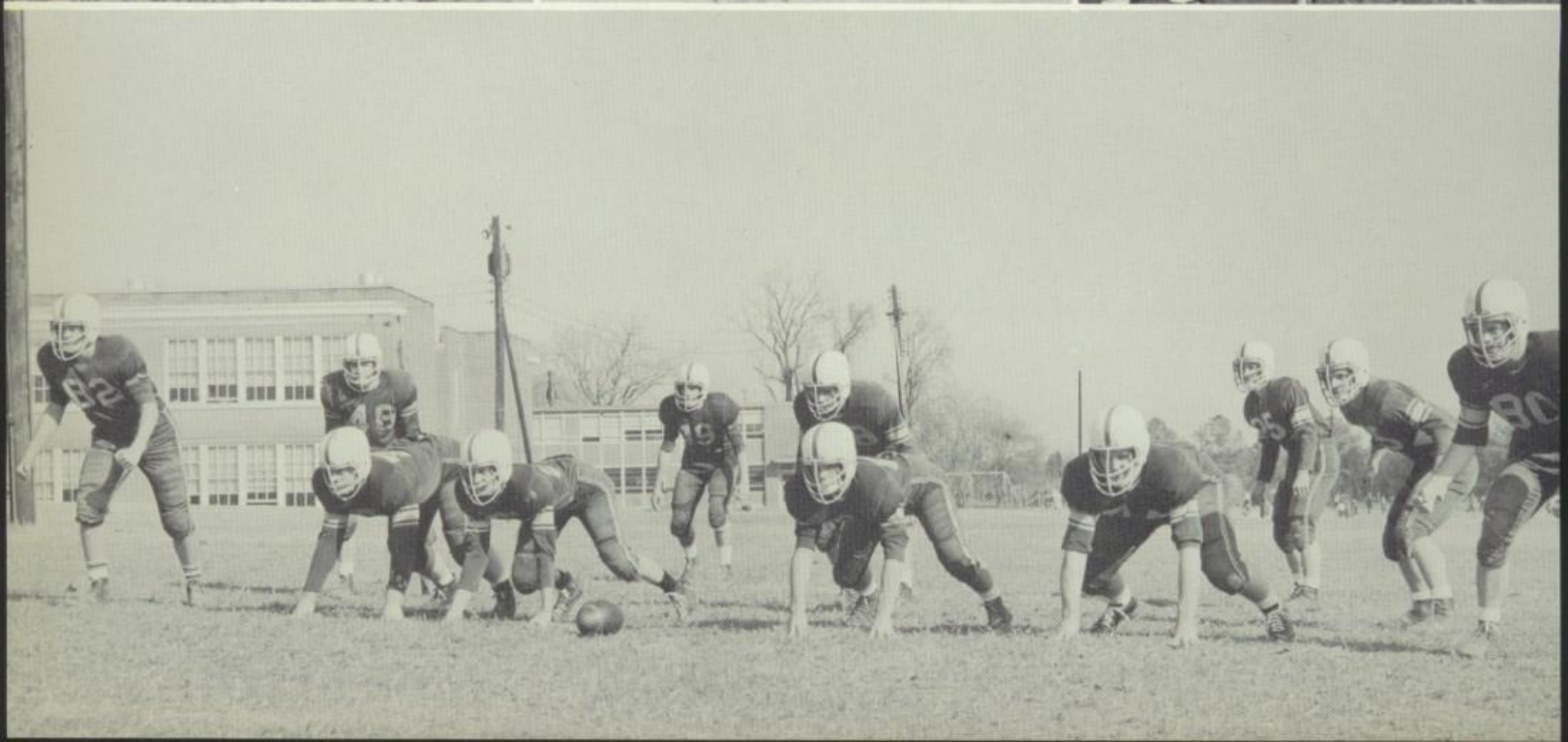

# ELEMENTARY

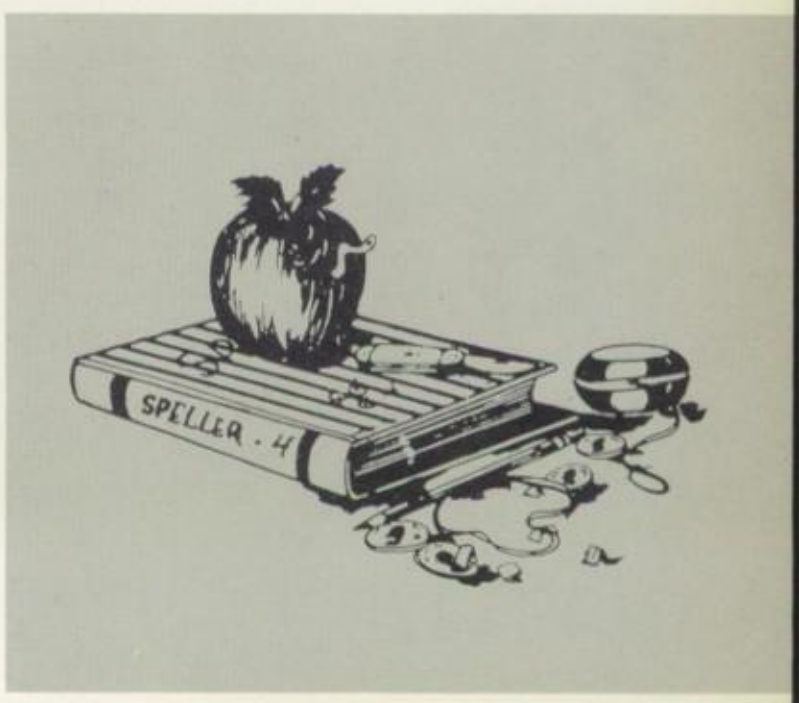

# ELEMENTARY

Madeline Carswell
First Grade

Sue Ayres
Elementary Supervisor

Mrs. John Averett
First Grade

Mrs. R. F. Brake
Second Grade

Mrs. F. R. Littlepage
Second Grade

Mrs. J. T. Tunstall
Third Grade

Mrs. W. P. Tunstall
Third Grade

# FACULTY

Mrs. R. K. Taylor, Jr.
Fourth Grade

Mary Christian
Fourth Grade

Mrs. Hugh Fisher
Fifth Grade

Mrs. E. W. Upp
Fifth Grade

Mrs. W. C. Taylor
Sixth Grade

Mrs. S. C. Robbins
Sixth Grade

Mrs. Joseph Potts
Seventh Grade

Mrs. C. C. Davis
Seventh Grade

# SEVENTH GRADE

Gayle Allen
Earl Anderson
Dale Barlow
Henry Barlow
Grace Binns

Wanda Black
Elwood Boroughs
George Bridewell
Steve Chisenhall
Lloyd Christian

Russell Curle
Billie Davis
David Dudley
Carole Dzula
Virginia Fletcher

Patricia Glenn
Marsha Gray
William Gregory
Karen Hadad
Kendall Harrison

Clayton Helms
James Hobbs
Ruby Hodges
Nancy Luce
Randolph Miller

Monty Mills
Barbara Mountcastle
Loretta Mountcastle
Warren Mountcastle
Geraldine Norwood

David Oakes
Dennis Otey
Robert Peace
Curtis Powers
Larry Puckett

Seventh Grade Cont.

Susan Shearin
William Shearin
Ethel Shiflett
Christine Spell
Ray Sprouse

Mary Taylor
Robert Taylor
Connie Tuck
Mary Waddell
Paul Ward

Mary White
Alice Whittaker
Debra Wilson
John Wilson
Susan Ylonen

# SIXTH GRADE

Dianah Adams
Barbara Anderson
Robert Batkins

Travis Bridewell
Jacob Browning
Tommy Burnette
Elizabeth Cheatham
William Chenault

Graves Crump
Marian Davis
Janis Dean
Glenn Dowdy
Susan Dudley

Larry Dzula
Patricia Eckhardt
Deborah Ernest
McCoy Farmer
Kathy Forbes

Sixth Grade Cont.

Ellen Hannabass
Mary Hockaday
Robert Hogan
Virginia Hogan
Judy Hubbard

Patsy Hubbard
Debra Hudgens
Paulette Johnson
Jackie Jones
Jeri-Lynne Jones

Jeffery Leftwich
Thomas Marston
Mary Martin
Joseph Mihalcoe
Joan Mountcastle

Dean Mullins
Dorothy Oakes
Elaine Otey
William Pearson
Charles Pitts

Frances Sprouse
Willie Sprouse
Burnis Stanley
Eugene Stewart
Ronald Studer

Reginald Wallace
Michael Ward
Margaret Whitman
Ray Blevins

# FIFTH GRADE

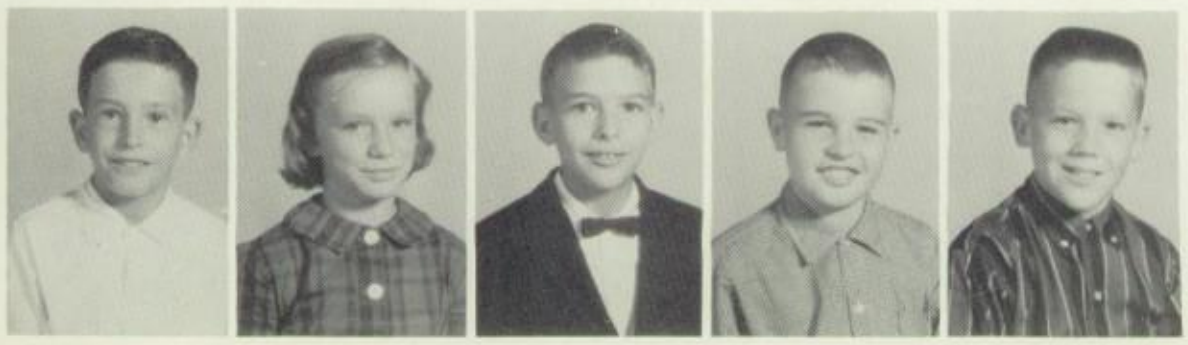

Glenn Barlow
Janet Batkins
William Briggs
Harold Brown
David Carlton

Fifth Grade Cont.

Joseph Chassereau
Elwood Croswell
Michael Davis
Phillip Davis
Chris Easter

Thomas Gordon
Allen Guy
Cardwell Hannabass
Mac Harris
Vicki Harrison

William Hazelwood
Jerry Hobbs
Gloria Hodges
Johnny Hubbard
Charbert Jones

Sylvia Johnson
Frederick Kirby
Wiley Levis
Johnny Linka
David Lockwood

Paul Morrison
David Mountcastle
Mary Lou Mountcastle
Tommy Mullins
Donny Norman

Michael Norwood
Marvin Peace
Robert Piper
Mary Ann Pomfrey
Mary Potts

Ted Priddy
Cody Rose
Willard Saunders
Dot Shiflett
Eugene Sorrell

Nancy Sprouse
Betty Stewart
Renee Taylor
Charles Upchurch
William Valentine

Gwen Via
Veronica Williams
Richard Wooten
Frank Yelinek
Karen Ylonen

# FOURTH GRADE

Daniel Adams
John Adams
Thomas Anderson
Ricky Arthur
Michael Bennett

Gail Berry
Herman Berry
David Bradley
Joyce Brown
Charles Chisenhall

Wendy Christian
Laura Cifers
Catherine Crump
Charles Davis
Cynthia Davis

Edward Davis
Gladys Davis
Kenneth Douglas
Jeannine Duckworth
Gary Dudley

Theresa Eckhardt
Darlene Ernest
Thomas Evelyn
Kenneth Farmer
Michael Figuly

Fourth Grade Cont.

Donald Fox
Janet Gammon
James Garey
Thelma Guy
Virginia Hadad

Allen Hazelwood
James Hockaday
Jay Hubbard
Terry Iroler
Jeffery Keene

Julian Martin
Kenneth Miller
John Morgan
Patricia Oakes
John Pitts

Michael Pitts
Richard Puckett
Catherine Saunders
Catherine Seitz
Glenna Stanley

James Stewart
Theresa Stuck
Marjorie Sutton
Dennis Taylor
Wade Timberlake

Margaret Via
Wayne Walls
Sheryle Wilkinson
Bobby Deen

# THIRD GRADE

Deborah Adams
Diane Allen
Starr Andrews
Susan Andrews
Karen Berry

Third Grade Cont.

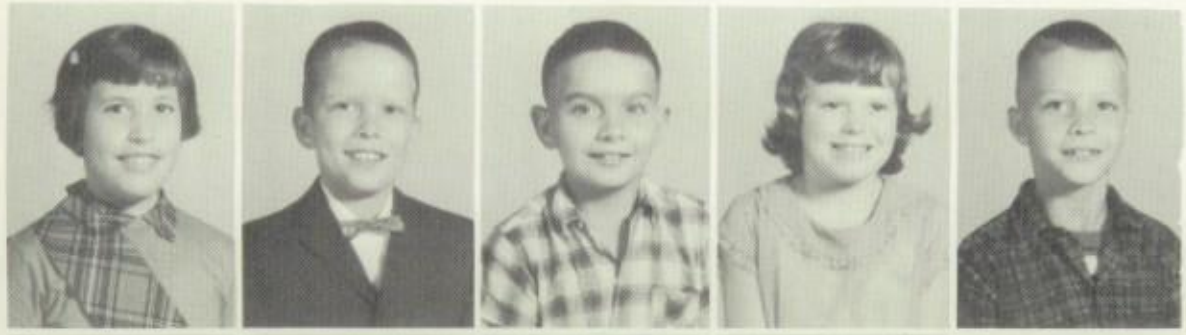

Diane Black
James Boyd
Bobby Briggs
Julia Britt
Michael Burnette

Michael Chassereau
Janice Cifers
Michael Cooke
Larry Croswell
Victor Croswell

Carolyn Davis
David Davis
Rosemary Deskins
Michael Dillon
James Eades

Phillip Figuly
Eddie Fisher
Wanda Fox
Margorie Garey
Judy Green

Robert Green
Diane Haley
Susan Hazelwood
Amanda Helms
Kim Hennaman

Kim Isgett
Chris Leftwich
Connie Marston
Sawyer Mears
Jackie Mihalcoe

Susan Mihalcoe
Paul Miller
John Mills
Robert Morgan
Elizabeth Mountcastle

Third Grade Cont.

Nancy Mountcastle
Robert Moody
Jearl Mullins
Bobby Otey
Deborah Otey

George Philbates
Roger Pitts
Raymond Putze
Edward Robinson
Ellen Spell

Jeff Sprouse
Milton Sprouse
Rosa Sprouse
Elmer Stewart
Wayne Studer

Jayne Thomas
Pat Timberlake
Stephen Tuck
Nancy Vaughan
Everett Wilkinson

Ruby Wooten
Raymond Yelinek

# SECOND GRADE

David Brown
Sharon Christian
Sherry Christian
Laura Croswell
Deborah Davis

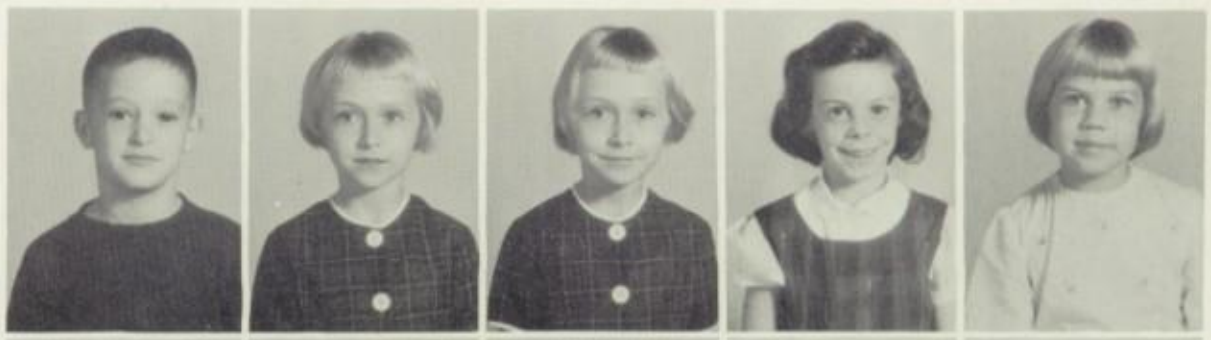

Paul Davis
Ralph Davis III
Lois Deskins
Mark Easter
Ronald Eckhardt

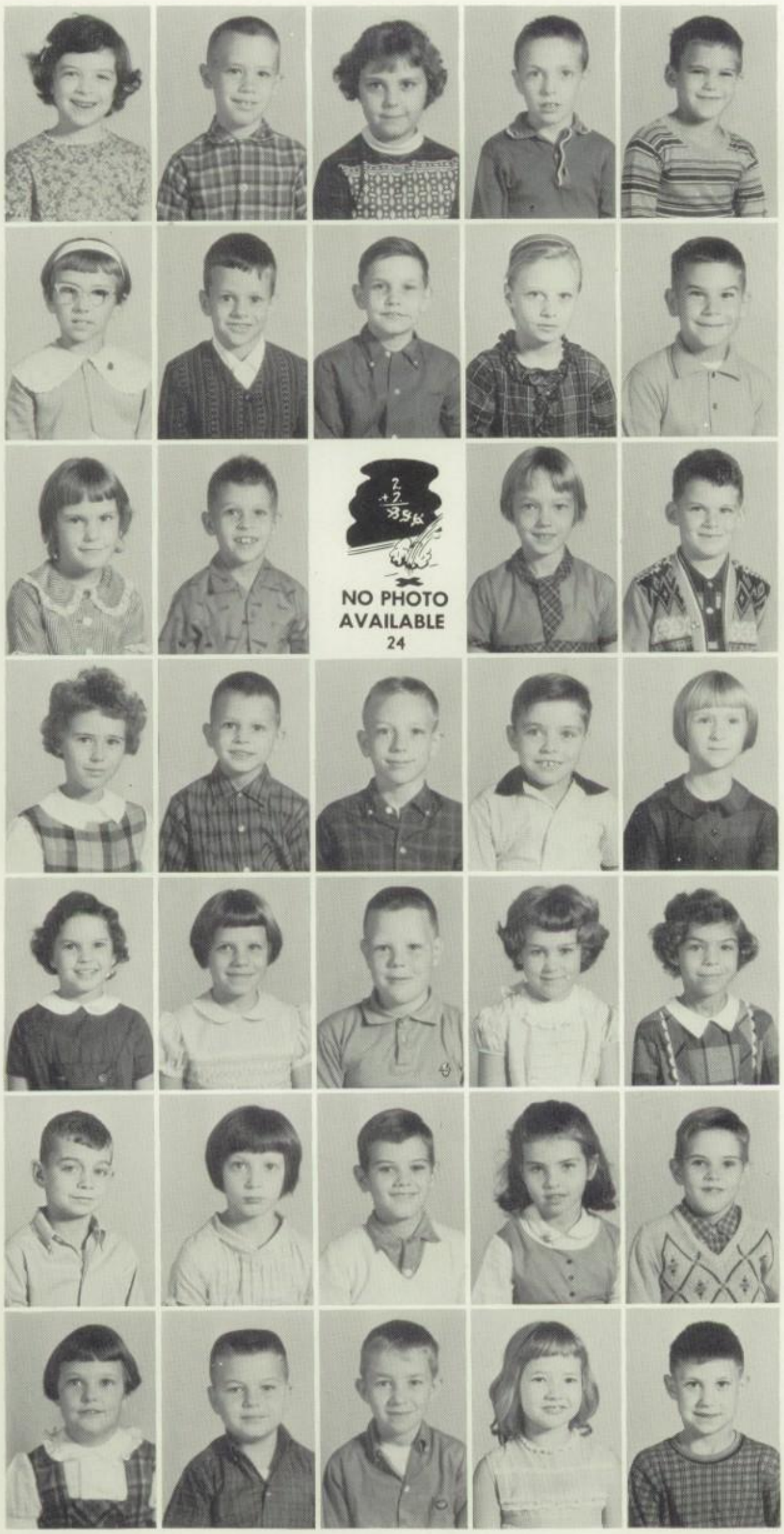


Leighann Evelyn
James Francisco III
Rita Galloway
Henry Glenn, Jr.
Doran Green

Gloria Hall
Jere Harris
Donald Hughes
Doris Ingram
Russell Johnston

Patricia Jones
Larry LeCompte
Debbie Lewis
Wendy Martin
Steve McLaughlin

Judy Mihalcoe
Michael Mihalcoe
Louis Miles
Tony Mullins
Sherry Nuckols

Perryann Piper
Gussie Pomfrey
James Potts
Faye Robinson
Patricia Seitz

Paul Smith
Faye Sprouse
Charles Stewart
Hannah Stewart
William Stewart

Claudia Temple
Richard Timberlake
Joseph Vinson
Lynn Deen
George Hissom

# FIRST GRADE

Debra Allen
Debbie Alvis
Linda Ayers
Gayle Bennett
David Black

Michael Bowery
James Burcham
June Burnette
Kathey Chassereau
Patricia Chassereau

Ricky Cifers
Richard Cothran
Sharon Drake
David Evelyn
Sheila Figuly

Irvine Fowlkes
James Fox
Jerrol Gammon
John Garey
Shelia Green

Benny Guy
Ann Hatfield
Elaine Hazelwood
David Hennaman
Tressie Hissom

Johnny Hockaday
Robert Hubbard
Susie Hubbard
Karen Hudgens
Sharon Hudgens

Wayne Hughes
Pete King
Russell Layman
Kay Leftwich
Joe McLaughlin

Cont. First Grade

Bruce Moody
Ray Mountcastle
Stephen Norwood
Penny Nuckols
Mickey Peace

Rose Pitts
Paul Reynold
Michael Robinson
Terry Lynn Rose
Anne Shiflett

Regina Sorrell
Geraldine Sprouse
Jerry Sprouse
Teresa Stewart
Penny Stone

Jimmy Talley
George Tate
Cynthia Thomas
Bob Thompson
Scott Wallace

Rose Whitman

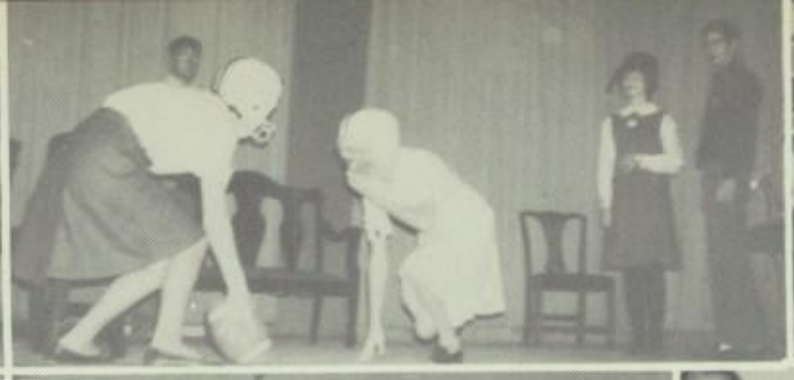

Cafeteria Staff: Mrs. Dillard, Mrs. Batkins, Mrs. Peace, Mrs. Edwards, Mrs. Price, Mrs. Dean.

# OUR HELPERS

Janitor:
Douglas Paige

Not Pictured:
George Paige

Student Helper:
Charles Smith

Bus Drivers: Charles Wharff, Dickie Mapp, Clyde Brenneman, John Zawodny. Not Pictured: Mrs. Price, Mrs. Peace, Mr. Stewart, Mrs. Dean.

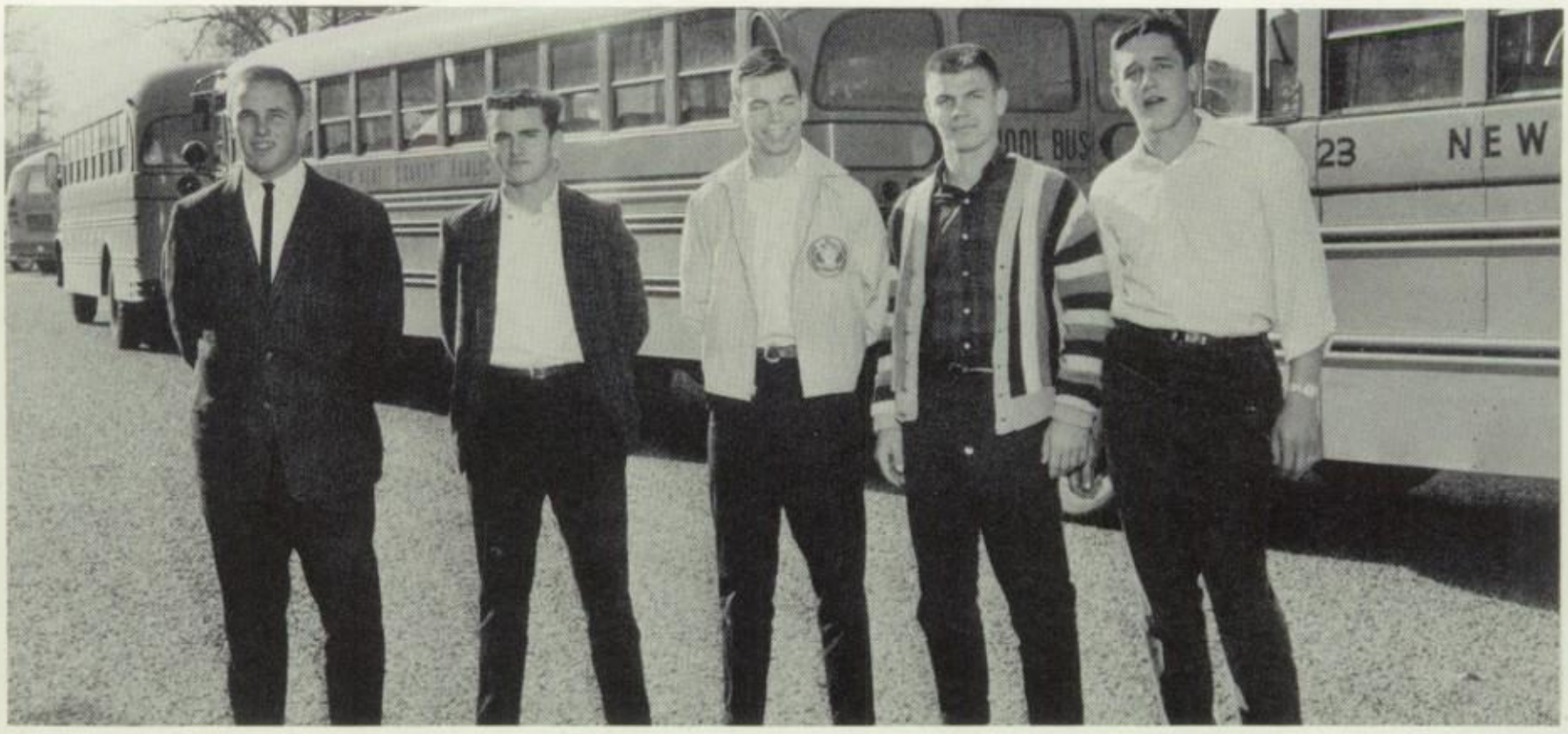

# IT PAYS TO

# ADVERTISE

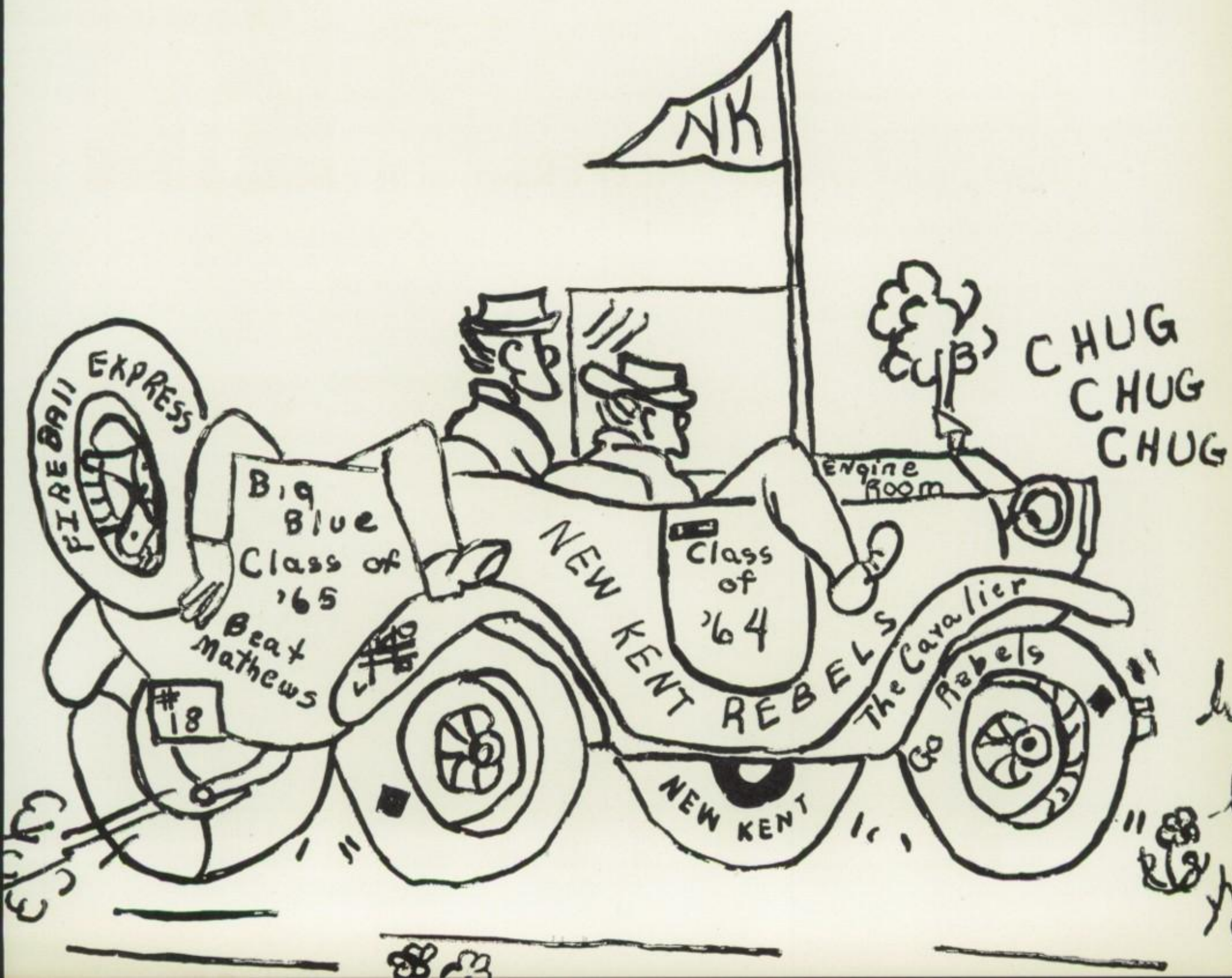

## CHICKAHOMINY MOTORS, INC.

See Us For The New
1964 Ford - Galaxie - Fairlane - Falcon

Providence Forge, Virginia WOodland 6-2241

## PORT RICHMOND MOTOR SERVICE & POULAN CHAIN SAW

Box 375

West Point, Virginia

Robert Priddy

Telephone West Point 435

## OLD COLONY PRINTERS

Offset Printing

P.O. Box 847

1 B Clay Street

CApitol 9-1047

Williamsburg, Virginia

## HAWTHORNE DRY CLEANERS

Laundry and Shoe Repair

Sandston RE 7-2431

Highland Springs RE 7-2881

One day service Monday
through Saturday.

Bridal Portraits - Wedding Albums
Children - Adult - Family Portraits
Commercial Photography

## AL COTHRAN STUDIO

502 West Nine Mile Road
Highland Springs, Virginia

YOUR NEW KENT PHOTOGRAPHER

Studio 737-1500 Home 1-932-4970

Residence: Quinton, Virginia

Off: RE 7-4144 Res: RE 7-1524

## OWENS APPLIANCE CO.

Sales and Service
Frigidaire Motorola
Maytag Zenith
Home Appliances
T. V. and Stereo
20 E. Nine Mile Rd.
Highland Springs, Virginia

Reginald S. Owens

# Their Bright Future...

A HERITAGE OF YOUTH

Keep That Future Bright

By Staying Abreast Of

WORLD EVENTS . . .

*Read Consistently*

Daily Press THE TIMES-HERALD

## WEST POINT FEED MILL

Poultry, Hog, Dairy Feeds and Concentrates
Custom Grinding and Mixing
Bulk or Bag Delivery

WATKINS PRODUCTS

R. K. Jackson
Home phone 748

West Point, Virginia
Feed Mill 478

## SELDEN'S

Department Store

Highland Springs, Virginia

"A Good Place to Meet Your Friends"

Phone RE 7-4527

Red Goose Shoes

Hanes Underwear

Simplicity Patterns

Notions

Yard Goods

Toys

**RHYTHMAIRES**

Music at its best

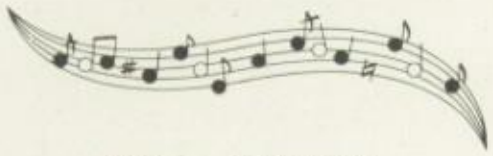

Toano, Virginia

Phone LO 4-3792

THE
*VIRGINIA* GAZETTE.
*Containing the freſheſt Advices, Foreign and Domeſtick.*
Founded 1736
*Williamſburg, Virginia*

*Compliments of*

**B. W. GRAVES**

**WYATT'S ESSO SERVICENTER**

W. Robert Wyatt, Proprietor
Official Inspection Station
Number 2019

Car Care Since '49

West Point Telephone 626

**JAMES O. BURCHAM**

Brick Contractor

New Kent, Virginia

WOodland 6-2406

**R. M. HUGHES & SON**

Chrysler Plymouth Valiant

All Chrysler cars are guaranteed for 50,000 miles or five years.

Contact R. M. Hughes for details on the greatest warranty
ever given with the purchase of a new automobile.

- Another Chrysler First -

LET US HELP SAVE YOUR MONEY

## THRIFT INSURANCE CORPORATION

"Your Protection Is Our Business"

Representing Only the Best Stock Insurance Companies

* * * Since 1921 * * *

## RAY BROWN

Artists' Supplies
Coins
Stationery
Stamps

501 Prince George Street

Williamsburg, Virginia

## BENSCHOTEN & CARTER, INC.

Fire Surety Bonds Auto
Life Real Estate

Suite 23-26, Second Floor
Old Post Office Building
Williamsburg, Virginia

Telephone CA 9-4741

## T. C. WILLIAMS MOTOR COMPANY

New & Used Cars

Modern Repair Shop, Auto & Body Shop

Sales FORD Service

REpublic 7-6094
Highland Springs, Virginia

## BOBBIE'S BEAUTY SHOP

West Point, Virginia

Telephone 658

## WEST FUNERAL HOME

W. F. West T. E. West, Jr.

Mechanicsville, Virginia

PI6-5068

## COLONIAL TYPEWRITERS

601 Prince George Street

Williamsburg, Virginia

CApitol 9-5818

Royal Typewriters
Manual
Electric
Portables

Victor Adding
Machines
Calculators
School Supplies

Compliments and Congratulations

TO A GREAT CLASS

L. G. Balfour Company

Attleboro, Massachusetts

Class Rings . Pins . Medals . Club Insignia

Trophies . Plaques . Diplomas . Invitations

## COLONIAL DELICATESSEN

761 Scotland Street
Williamsburg, Virginia

Open

9 A. M. 12 P. M.

Phone: CApitol 9-3598

*Compliments of*

## DR. F. W. HOWARD

## R. L. HOGGE, INC.

Local and Long Distance Hauling

West Point, Virginia
Telephone 356

## WHITMORE

Oldsmobile

CHEVROLET, INCORPORATED

Chevrolet

Phone 231
West Point, Virginia

Chevelle

Corvair

## NAGGY'S GARAGE

Gas Oil

Auto and Truck Repairing

Telephone 274
West Point, Virginia

*Compliments of*

## LUM & ABNER'S BARBER SHOP

*Compliments of*

## BOTTOMS BRIDGE GROCERY

Quinton, Virginia

## COLONIAL BIRCH

Beauty and Barber Shop

A Complete Beauty Service

Telephone 932-4497
Quinton, Virginia

Joseph Markow florist

304 N. Sixth Street

Telephone: MI 4-2321-2-3

Just off Broad Street
Richmond 19, Virginia

WELL DRILLING

**O. C. BRENNEMAN**

Providence Forge, Virginia

Phone WOodland 6-2236

**P. L. FARMER INCORPORATED**

For the Finest Quality Coal

Always Clean
Always Good

2020 Jennie Scher Road
Richmond, Virginia

**EAST COAST INSURORS**

General Insurance
Real Estate - Brokerage & Services
O'Connell Building, Main Street

P. O. Box 545
West Point, Virginia
W.M. Hudson, Proprietor

**HARRIS-FLIPPEN**

Sportsmen's Headquarters
Since 1890

Sixth and Main Streets

Richmond, Virginia

Dial MI 4-3019

**BETA CLUB**

New Kent High School

## SOUTHERN STATES COOPERATIVE, INCORPORATED

Providence Forge Branch

Providence Forge, Virginia
WOodland 6-2297

Feed Seed Fertilizer Tire Center Bulk Lime Grain Bins
Fertilizer Spreading

DRINK

PEPSI-COLA

## PEPSI-COLA BOTTLING CO. OF RICHMOND

## PRODUCERS COOPERATIVE, INC.

Norge, Virginia

Feed Fertilizer Seed
Hardware
Home & Garden Supplies

LOcust 4-3461

## J. B. MILLS

GENERAL MERCHANDISE

GULF

Route 33
West Point, Virginia
Telephone 377-J-4

## LAYFIELD LUMBER COMPANY

Wholesale Lumber
and
Other Forest Products

Providence Forge
Virginia

## WOODSON

MARINE AND SPORTS SALES

West Point, Virginia

Sporting Goods
Evinrude Motors
Browning Guns

Snack Bar
Boats
Ammo

Phone 9986

Stop at the
Texaco Sign

**CHARLES B. ESTIS**

Route 33 at Eltham

Phone 406

West Point, Virginia

**J. W. ADAMS**

Burros & General Merchandise
Lumber and Logging
Feeds and Fertilizer

Tunstall, Virginia
Phone 932-4470

*Compliments of*

**ANDERSON'S ESSO**

Servicecenter

Toano, Virginia

GO GULF GO

**EUGENE'S
COMMUNITY SERVICE STATION**

West Point, Virginia

**BINNS**

Fashion Shop

Ready-to-Wear Sportswear
Lingerie Accessories
Millinery

Telephone: CA 9-3391

Williamsburg, Virginia

**C. H. EVELYN PILING COMPANY**

Pine, Hardwood and Cypress Piling

Providence Forge, Virginia

Phone WOodland 6-2273

WE WELCOME YOUR ACCOUNT

Complete Banking

and

Trust Services

Since 1927

# CITIZENS AND FARMERS BANK

West Point, Virginia

Member of the Federal Deposit

Insurance Corporation

## OLD DOMINION GRAIN & FERTILIZER, INC.

Post Office Box 31

Port Richmond, Virginia

Telephone West Point 774

## PROVIDENCE FORGE OIL CO., INC.

Gasoline

Kerosene and Fuel Oil

Motor Oils and Lubricants

Providence Forge, Virginia

WOodland 6-2227

## BRAD'S DRUG STORE

B. V. Spivey, Jr., Prop.

Providence Forge, Virginia

**BOSWELL SUPPLY COMPANY**

Plumbing - Heating
Air-Conditioning

CApitol 9-4890

702 Scotland St.

Williamsburg, Virginia

**W. & W.**

ESSO SERVICE

Barhamsville, Virginia

Clean Rest Rooms Lubrication

Oil Change Tire Repairs

Excellent Service

**MIDWAY DINER**

Providence Forge, Virginia

Telephone WO 6-7283

A Good Place to Eat

Esso DEALER

*Compliments of*

**PROVIDENCE FORGE ESSO**

Providence Forge, Virginia

Telephone, WO 6-7287
Operator, D. D. Adams

*Compliments of*

**A FRIEND**

**MAC'S**

**RADIO AND T. V. SERVICE**

Motorola - Zenith
Sales and Service
Small Electrical Appliance
Repair

Telephone 966-2848
Providence Forge, Virginia

**V. M. WATKINS**

Providence Forge, Virginia
Phone WOodland 6-2251

Everything Good to Eat

General Merchandise

Gasoline and Oils

*Compliments of*

**DARI-TREAT**

West Point, Virginia

Best Wishes to the Graduating Class

From

**CHUCK'S SUPER MARKET**

**J. R. PARKER & CO., INC.**

Washed Sand and Gravel

Farmer Storage

Grain Dealer

Government Storage

Providence Forge, Virginia

Telephone: WO6-2293

*Compliments of*

**MILTON A. HARRIS, D. C.**

and staff

Newport News, Virginia

**DILLON'S LANDING**

Boats-Motors-Bait
Restaurant

Chickahominy Lake

**GUTHRIE'S HARDWARE**

Sporting Goods
Moore's Paint

Phone 92

West Point, Virginia

**THE PASTRY SHOP**

Albert Douglas, Prop.

Fancy Cakes-Pies
Bread and Rolls

CApitol 9-2731
Duke of Gloucester Street
Williamsburg, Virginia

**CASEY'S INCORPORATED**

Box 366

Williamsburg, Virginia

**WASHINGTON BURGESS INN, INCORPORATED**

INT. Rts. 30-33 At Eltham

West Point, Virginia

Mr. and Mrs. G. B. Barbour
Managers

Telephone
W. P. 1043

**JIMMY MODR'S TEXACO SERVICE**

Telephone 69

Port Richmond, Virginia

**PAMUNKEY MOTOR SALES, INC.**

Sales Service

Chrysler-Plymouth-Valiant

14th St.
West Point, Virginia
Phone 310

(Top Value Used Cars)

**B & B SERVICE**

West Point, Virginia
B. B. Britt V. M. Britton

Route 33, Eltham

Phone W. P. 428

Radiator Repairs--Auto Glass

Prompt and Efficient Service

**YORK SUPPLY INCORPORATED**

Building
Materials

Ready Mixed Concrete
Farm Supplies

Telephone 53

West Point, Virginia

**UKROP'S INCORPORATED**

"Service With A Smile"

Lawndale Shopping Center

3706 Williamsburg Road

1621 Williamsburg Road

Richmond, Virginia

**BRINKLEY & COMPANY, INC.**

Wholesale fruits and produce

3 West Old Street

Petersburg, Virginia

**HODGES DAIRY FREEZE**

Phone 1171

Port Richmond

**YORK WHOLESALE COMPANY**

E. H. Whitehead
C. M. Whitehead

Wholesale Grocers

Terms: Net - Weekly

West Point, Virginia

**GLENN L. REYNOLDS**

West Point, Virginia

**Leggett's**

DEPT. STORE

Leggetts Home of Better Values

West Point, Virginia

**TALLEY FURNITURE STORE**

Home Furnishings Duo-Therm Stoves

Radio & Electrical Appliances

West Point, Virginia
Phone 223

**BUTTS FURNITURE COMPANY**

Incorporated

Appliances Carpets Furniture

1455 Richmond Road

CApitol 9-2700
Williamsburg, Virginia

*Compliments of*

**SEITZ RESTAURANT**

**WILLIAMSBURG POTTERY**

Lightfoot
Virginia

**F. A. PERRY, INC.**

Texaco Petroleum Products

West Point, Virginia Phone: 116

**DEE & BEE**

**SUPER MARKETS**

Service Quality

Economy

**THE TIDEWATER REVIEW**

GEORGE F. BORUM, OWNER & EDITOR

Published Thursday Mornings

All Kinds of Job Printing
Book Work

West Point, Virginia
Phone 166

*Compliments of*

**POTTS LUMBER COMPANY**

Barhamsville, Virginia

ZENITH **CARLTON'S TV** Norge

Sales

Zenith - Motorola - Norge

Radio and Television Repairing - - - All Makes

Telephone 392 Motorola West Point, Virginia

**LAWSON EQUIPMENT COMPANY**

West Point, Virginia
Telephone: West Point 471

Farmall and International
Tractors

McCormick Farm Machines

AMERICAN AMOCO GAS **TIM'S AMOCO**

Route 60

Lanexa, Virginia

WOodland 6-7277

Wholesale Retail

**E. H. DIGGS & SON, INC.**
430 14th Street
West Point, Virginia

Fresh Fish and Oysters
Steamed and Deviled Crabs
Our Specialty

Telephone: West Point 723
R. S. Diggs

*Compliments of*

**GOLDEN KEY MOTEL AND**

**RESTAURANT**

**KAUFMAN'S**
**FAMILY CLOTHIERS**
Lawndale Shopping Center
3718 Williamsburg Road
Richmond 31, Virginia
Telephone 643-6496
Complete Line of Clothing,
Shoes, and Accessories
for the Entire Family

**THE VALUE SHOP**
West Point, Virginia
Telephone 174

CONGRATULATIONS AND BEST WISHES
**VINCENT FUNERAL HOME**
Cemetery Monuments
West Point, Virginia

**RIDDLE'S PHARMACY**
"Prescriptions Since '28"
West Point, Virginia

**VICKY'S RESTAURANT**
Route 60
Lanexa, Virginia

**JOHN B. HOCKADAY**
Service, Grocery, & Produce
Telephone WO 6-2432
Lanexa, Virginia

**CHRISTIAN'S BARBER SHOP**
If you can't help your looks
I Can
Your Business Appreciated

**PRINCE-ROBBINS**
Interior & Exterior Decorating
Painting Contractors
"Signs of All Kinds"
W.E. Prince S.F. Robbins
Port Richmond, Virginia
Phones: 367-W and 571

Fresh Water Boat Anchorage
Railway Service

Outboard Motor Repair
Restaurant

## JIMMIE'S MARINA

Chickahominy River
Lanexa, Virginia

James W. Colley

Boats, Bait, Motors
Loading Ramp

966-2548

Motorola
Television

Home & Auto
Radios

## KAY'S

Sales
Dial
233-0670

Radio
&
Television

Service
705
Petersburg
Pike

Drive In Car Radio Service
O. L. Kay, Proprietor

General Merchandise

## B. A. HOWE

Lanexa, Virginia

966-2576

## STEPHENS FARM EQUIPMENT

Allis-Chalmers Tractors and Implements

Sales and Service

Providence Forge, Virginia

ALLIS-CHALMERS
TRACTOR DIVISION · MILWAUKEE 1, U.S.A.

We Cater to Parties

## WILSON'S

Sea Food Restaurant

Sea Food in Season

Horace and Erma
Owners

14th Street West Point, Virginia

## E. P. BINNS

Texaco Gas and Oil

On Route 60
Providence Forge

Virginia

**B. & W.**

**FORD SALES, INC.**

Sales - Service

Ford Cars and Trucks

14th Street
West Point, Virginia

Phone 397

Thunderbird - Falcon



*Compliments of*

**SEALTEST FOODS**

"Get the best - Get Sealtest"



**Paper and Careers *for the future***

TODAY there are more than 100,000 different uses for paper . . . and the search for new uses never ends. That is why this fast-growing industry is now the fifth largest in the country . . . and why it needs trained researchers and technicians for future growth.

Our company, a pioneer kraft manufacturer, joins with other mills in sponsoring college scholarships in paper technology. It also offers scholarships for study in a subject of the student's choice. For information, write: Public Relations Department —

*The Chesapeake Corporation of Virginia*

MANUFACTURERS OF KRAFT PULP AND PAPER
WEST POINT, VIRGINIA

## CENTER PHARMACY

3 West Nine Mile Road

Highland Springs, Virginia

Telephone: REpublic 7-4711

*Compliments of*

## GAMMON'S GROCERY

## YORK INN RESTAURANT

"The finest in food"

Caterers to parties, large or small

Telephone: West Point 759

## J. W. BLACK, MERCHANT

Pulpwood Dealer

Esso Gas and Oil

Quinton, Virginia

Esso

## MASSEY ICE & COAL

9th & Kirby Streets

Telephone: West Point 78

Esso Fuel Oils

7th & Lee Streets

Telephone: West Point 64

## TIDEWATER INSURORS

R. Tyler Bland
R. Tyler Bland, Jr.

General Insurance

West Point, Virginia

Telephone: West Point 228

## TIM'S AUTO ELECTRIC SHOP

West Point, Virginia

Telephone: West Point 515

## WILLIAMSBURG LAUNDRY
## AND
## COLLINS CLEANING CO., INC.

Williamsburg, Virginia

CApitol 9-2261

## YORK TIRE AND RECAPPING COMPANY, INC.

West Point, Virginia
Telephone: 390

Firestone Tires

Delco Batteries

Recapping

One-Day Service

Alignment and Brake Service

*Compliments of*

**JOHN PAUL CAUSEY**

*Compliments of*

**W. W. RICHARDSON, JR.**

*Compliments of*

**J. A. WILLIAMS, JR.**

Quinton, Virginia

**SUTTON'S**

**TEXACO SERVICE STATION**

West Point, Virginia

*Compliments of*

**NELSEN FUNERAL HOME**

Richmond, Virginia

**T. O. SALES**

Fine Furniture

Fifteenth and Main Street

West Point, Virginia

Live a Little

Relax on the Chickahominy

Fish at

**ED ALLEN'S**

Boats - Bait - Tackle

Restaurant "Plenty of Fish"

Rooms

Camp #1 Chickahominy Lake, Walkers, Virginia

Camp #2 Chickahominy River, Lanexa, Virginia

## PARKER INSURANCE AGENCY

Providence Forge, Virginia
WOodland 6-2293

Auto Liability Insurance
Specialty Writers
Assigned Risks

Monthly Payments
Medical Pay Coverage

## E. L. TURNER

Heating

Plumbing

Air-Conditioning

Free Estimates

Work Guaranteed

Phone 500

West Point, Virginia

## COPLAND TRACTOR COMPANY

Massey-Ferguson Tractors

New Holland Equipment

Providence Forge, Virginia

## WILSON SAND & GRAVEL

Gravel Sand

Top Soil Fill Dirt

Septic Tanks Installed

Herbert Wilson

West Point, Virginia
Phone 582

## SLATER'S DRY CLEANERS

Providence Forge

One-day service
on
Laundry and Dry Cleaning

Specializing in Alterations -
Evening Gowns-Draperies-Rugs

966-2865

## J. E. BRIZENDINE

General Merchandise

Barhamsville, Virginia

**GREEN'S RESTAURANT**

Sea Foods-Steaks

Fried Chicken

MRS. R. H. GREEN, PROP.

West Point, Virginia

Telephone West Point 9993

**POINT'S**

5¢ 10¢ & 25¢ Store

West Point, Virginia

**ASHLEY'S BEAUTY SALON**

Bessie & Frankie Ashley

Telephone 1060

West Point, Virginia

# TAYLOR & HARRISON, INCORPORATED

Providence Forge, Virginia

CHEVROLET

30 Years of Chevrolet

Sales and Service

## KATHRYN JOYCE AGENCY

LOUISE FRENCH, AGENT

Insurance and Surety Bonds

Providence Forge, Virginia

Telephone WO 6-2243

## SHELDON LUMBER CO., INC.

Specializing in high quality framing lumber for your home.

We buy standing timber and logs.

Telephone Toano LO 4-3311

## SPORTSMAN RESTAURANT

Serving a complete menu
from a snack to a full course
dinner. A stop you will enjoy.

"Breakfast served anytime."
Edna Flowers, your hostess.

Congratulations,

Seniors

## B. CARTER GRAVES

SHELL

Providence Forge Shell Service

## WIMPY ISGETT

Route 60
Providence Forge, Virginia

## COLLEGE PHARMACY, INC.

Duke of Gloucester Street

Williamsburg CA 9-1041

**NEW KENT TAVERN**

ANN AND LEWIS GHIOTTO

Providence Forge, Virginia

WOodland 6-7270

**GAY JEWELERS**

Watch Clock & Jewelry Repairing

Trophies and Gifts
For All Occasions

Prompt Courteous Service

West Point, Virginia
Telephone 587

*Compliments of*

**THELMA WILSON**

POULAN

Chain Saws

Economical-Rugged Construction
SALES & SERVICE

**EVELYN SAW SERVICE**

Providence Forge, Virginia

**MOUNTCASTLE LUMBER COMPANY,**

**INCORPORATED**

Paints - Hardware - Electrical and Plumbing Supplies

Providence Forge and 9917 1/2 Jefferson Ave.

WOodland 6-2221 Newport News, Virginia

## EDDIE'S DRIVE-IN

(Located at Charles City Road)

(and Williamsburg Road)

would like to take this opportunity to thank all the people of the school, who so often visit our place of business for something to eat. We are always glad to have you. Best wishes to everyone.

Thank you

## OGG AND SALE

## INCORPORATED

Men's and Ladies'

Ready-to-Wear
Shoes for the Entire Family

West Point, Virginia
Main Street - Phone 604

## FOWLKES' TV

Providence Forge, Virginia

We Repair All Makes
TV, Radios, Stereo, Hi-Fi,
Phonos, Transistor and
Car Radios
Motorola Sales & Service
Telephone 966-2467
Irvine Fowlkes Owner

## P. P. JOHNSON

Meats, Frozen Foods, Oils, Farm Supplies

Richmond Food Store Member

Quinton, Virginia

Telephone 932-8381

## DAIRY SNACK

"Best Food in Town"

1439 Richmond Road

Williamsburg, Virginia

# SENIOR

DIANE VERNELL ADAMS

F.H.A. 1,2; Glee Club 3, President 4; Vice-President of Class 3; Annual Staff Typist 4; Senior Play; Softball 3; May Court 3,4.

ROBERT OLAND ANERTON

Baseball 1,3; Basketball 1,3,4; F.F.A. 4; Junior Play; Senior Play; May Court 4.

RUTH ANN AYERS

Glee Club 1,2,3,4; Beta Club 2,4, Secretary-Treasurer 3; Vice-President of Class 2; May Court 2,4; Annual Staff Typist 3,4; Senior Play.

CAROLYN FAYE BELVIN

Literary Society 1; Glee Club 1,2; F.H.A. 1; May Court 4.

FARRON ELAINE DAVIS

Glee Club 1,2,3, Secretary 4; F.H.A. Vice-President 2; Co-Ed Correspondent 2, President 3, Federation Treasurer 4; Speech & Drama 3,4; Beta Club 2,3, Reporter 4; Secretary of Class 1,2; President of Class 4; Basketball 1,2,3,4; Softball 1,2,3,4; Senior Play; May Court 4.

JOAN CAROL DOUGLAS

Basketball 1; F.H.A. 1,2; Glee Club 3,4; Annual Staff Typist 4; May Court 4; Senior Play.

MYRTLE EMILY DOUGLAS

Basketball 1,3,4; Softball 1,3,4; May Court 4.

WALTER DZULA, JR.

Football 3,4; S.C.A. 3; Speech and Drama 3; Vice-President of F.F.A. 4; Bus Driver 4; Junior Play; Senior Play; May Court 4.

LINDA LOU HARRELL

Speech and Drama 1, Reporter 3, President 4, S.C.A. 1; Spanish Club 1; Annual Staff Assistant Editor 3, Editor 4; President of Class 2; Beta Club 2, Reporter 3, President 4; Basketball 2,3, Scorekeeper 4; Softball Manager 2, Scorekeeper 3,4; Girls' State 3; Senior Play; Junior Play; May Court 4; One Act Play 4.

CAROLE ELIZABETH HARRISON

Glee Club 2,3,4; F.H.A. 2,3,4; Speech and Drama 3,4; Beta Club 4; Junior Play; Senior Play; May Court 4.

SYLVIA MAE HOBBS

Red Cross Member 1,3; Secretary of Class 1; Secretary of Spanish Class 1; Student Council Representative 2; Junior Play; May Court 4.

PATSY JEANNETTE HODGES

Glee Club 1,2,3,4; S.C.A. 1, Secretary 2; F.H.A. 1 Reporter 2; Beta Club 2,3,4; Speech and Drama 3,4; Secretary of Class 4; Girls' State 3; Junior Play; Senior Play; Forensics 3,4; May Court 4.

DICKIE EUGENE MAPP

Football 2,3,4; Baseball 2,3,4; Track 3,4; Junior Play; Senior Play; Treasurer of Class 4; One-Act Play 4; Beta Club 4; May Court 4; Bus Driver 4.

# STATISTICS

PATRICIA DIANE MORRIS

F.H.A. 1,2; May Court 1,4; Glee Club 4, Treasurer 3; Senior Play; Annual Staff Typist 4.

SANDRA KAY PRIDDY

Softball 1,3,4; Basketball 1,3,4; Glee Club 1; Treasurer of Class 3, Reporter 4; Senior Play; May Court 4.

NANCY JEAN ROBERTS

Glee Club 1,2, Pianist 3,4; Cheerleader 1,2,3,4; F.H.A. 1; Speech and Drama 3,4, 3rd place in District Forensics 2; Beta Club 3,4; PTA Carnival Queen 1; Annual Staff Typist 3,4; May Court 4.

JOSEPH ROHRIG SAUNDERS

Beta Club 2,3,4; Speech and Drama 3, Treasurer 4; Annual Staff Assistant Business Manager 3, Business Manager 4; Junior Play; Senior Play; K.V.G. 3; Latin II Tournament; One-Act Play 4; Forensics 4; May Court 4.

CHARLES MELVIN SMITH

Football 3,4; Basketball 3,4; Junior Play; Senior Play; F.F.A. 4; May Court 4.

MARION HERBERT STEWART, JR.

Football 1,2,3, Co-Captain 4; Basketball 2,3, Co-Captain 4; Baseball 2,3,4; Track 3,4; Vice-President of Class 1; S.C.A. 2, Vice-President 3, President 4; Speech and Drama 3,4; President of F.F.A. 4; Debate Team 4; Junior Play; Senior Play; May Court.

CAROL LEE STUCK

Beta Club 2,3,4; Speech and Drama 3, Reporter 4; Reporter of Class 3, Vice-President 4; Basketball 1,2,3,4; Softball 1,2,3,4; Debate Team 4; Senior Play; One-Act Play Stage Manager 3, One-Act Play 4; May Court 4.

BRENDA CAROL SWINDELL

Glee Club 1,2,3,4; F.H.A. 1,2; May Court 4.

ETHEL LOUISE TIMBERLAKE

Cheerleader 1,2,3, Co-Captain 4; Softball 1,2, Manager 4; Glee Club 3,4; F.H.A. 1,2,3,4; S.C.A. 4; Junior Play; Senior Play; May Court 4.

JOYCE ANN WALLS

Softball 2,3,4; Glee Club 4; Senior Play; May Court 4.

JOAN ANN WARD

Glee Club 1,3,4; Speech and Drama 3,4; Forensics 2; Secretary of Class 3; Softball 1,2,3,4; Basketball 3,4; May Court 4.

CHARLES THOMAS WHARFF

President of Class 1; S.C.A. Treasurer 1; Football 1,2,3,4; Basketball 2,3,4; Baseball 1,2,3,4; Track 3,4; Speech and Drama 4; Senior Play; Junior Play; May Court 4.

SHIRLEY KAYE WHITTAKER

Beta Club 2,3,4; F.H.A. 1,2; Glee Club 1,2,3,4; Softball 1,2,3,4; Basketball 1,2,3,4; Cheerleader 3, Captain 4; Treasurer of Class 1,2; Junior Play; Senior Play; May Court 4.